

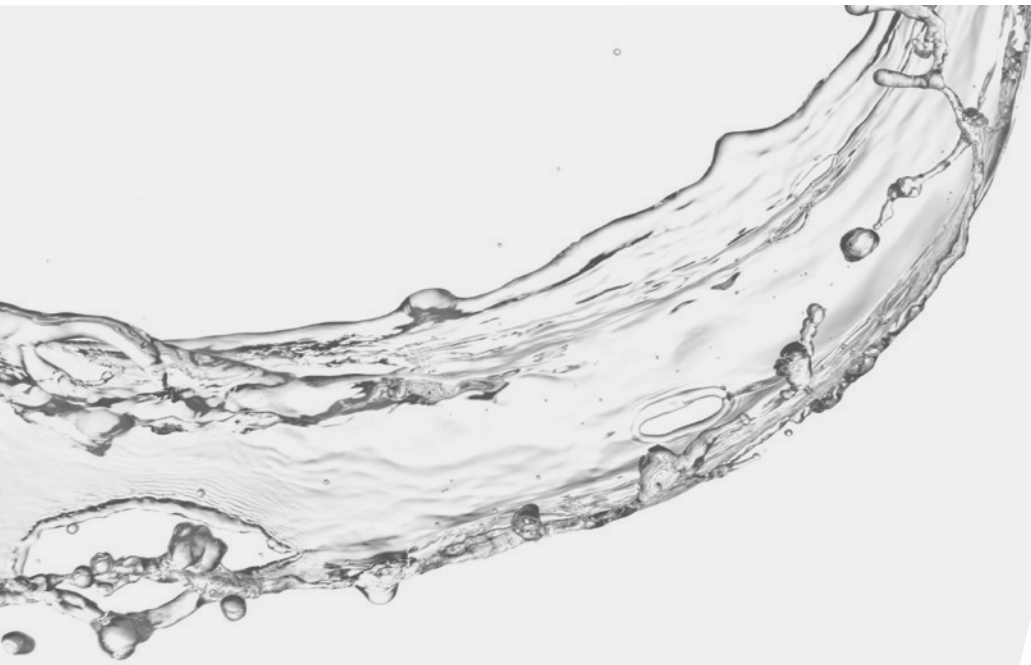

2025

COMMERCIAL DISHMACHINE & CHEMICAL DISPENSING PARTS CATALOG

TCD PARTS INC. IS YOUR “ONE-STOP SHOP” FOR DISHMACHINE AND CHEMICAL DISPENSER REPLACEMENT PARTS



WHO WE ARE

- Family-owned and operated business outside Kansas City, Missouri.
- For more than 35 years, we’ve been dedicated to engineering, manufacturing, and distributing top-notch products and solutions for chemical companies.
- Largest US supplier of Dishmachine, Warewash, and Laundry Chemical Tubing.

OUR GOAL

- Quality Products: Rest assured that our products are top-notch, meeting all safety, reliability, and efficiency standards to boost your business and equipment performance.
- In-Stock Parts: We thrive on getting your equipment back to full speed.
- Get Your Parts Fast: Same-day shipping available. Our warehouse is centrally located in the Midwest to ensure fast fulfillment for all our customers.
- Cost Effective: Unbeatable pricing.

PRODUCT LINES

- Peristaltic Pump Squeeze Tubes & Chemical Supply Line Tubing.
- Dishmachine Replacement Parts
- Chemical Dispensers & Parts
- Plumbing Valves & Fittings – Brass, SS & Plastic
- Chemical Storage Racks – Bucket Dollies
- Chemical Testing & Safety Products
- Dish Tables & Pre-Rinse Units

ORDERING INFO



MAIL

TCD PARTS INC.
PO BOX 396
SMITHVILLE, MO 64089



SHIP

TCD PARTS INC.
19450 HWY B
EDGERTON, MO 64444



PHONE

1.800.823.8313 (TOLL FREE)
816.790.3575 (LOCAL)
M-F 8:00 AM-5:00 PM CST



EMAIL

TCDPARTS@TCDPARTS.COM



WEB

TCDPARTS.COM

CREDIT CARDS

TCD Parts accepts all major Credit Cards.

CREDIT

TCD Credit Application must be completed and signed to establish open credit. Call or email TCD Parts Account Payable Department to obtain Credit Application.

TERMS

Due on Receipt, Net 30

RETURN GOODS POLICY

We want you to be fully satisfied with every item you purchase. You may return unused products within 30 days from date purchased. A Return Merchandise Authorization (RMA) form is required with returns. Our RMA form can be found on our website within FAQ tab or you may also contact customer service.

SAME-DAY SHIPPING • NO MINIMUM SIZE ORDER • WORLDWIDE SHIPPING

TABLE OF CONTENTS

TUBING

SQUEEZE TUBE REFERENCE GUIDE	6
SQUEEZE TUBE GUIDE	7
WAREWASH & LAUNDRY SQUEEZE TUBES	8-22
SUPPLY TUBING	23-25
PICK UP TUBES	26-27
CLOSED LOOP MULTI-PORT PICK UP TUBES	28-29
TUBING EXTRAS	30

CHEMICAL DISPENSING

BETA CHEMICAL DISPENSING	32-33
BRIGHTWELL CHEMICAL DISPENSING	34-36
DEMA CHEMICAL DISPENSING	38-45
HYDRO CHEMICAL DISPENSING	46-48
KNIGHT CHEMICAL DISPENSING	49-51
SEKO CHEMICAL DISPENSING	52
VIKING CHEMICAL DISPENSING	53-54
TCD FAUCET ADAPTER KITS	55
FLUSH MANIFOLDS	56-57
CHEM-LO ALARMS	58
LAUNDRY POSTERS	59

DISHMACHINE PARTS

AUTO-CHLOR DISHMACHINE PARTS	62
ADS DISHMACHINE PARTS	63
ADS DRAIN ASSEMBLY PARTS	64-67
ADS DOOR & CABINET PARTS	68-70
ADS PUMP MOTOR ASSEMBLY PARTS	71-73
ADS SPRAY ASSEMBLY PARTS	74-76
ADS PERISTALTIC PUMP ASSEMBLY	77
ADS CONTROL BOX ASSEMBLY	78
ADS CONTROL BOX PARTS	79-80
ADS MODELS HT-25 & ASQ ELECTRICAL	81
ADS ADDITIONAL ELECTRICAL	82
CMA DISHMACHINE PARTS	83
CMA DRAIN ASSEMBLY PARTS	84-86
CMA DOOR & CABINET PARTS	87-88
CMA CONTROL BOX PARTS	89-92
CMA SPRAY ARM ASSEMBLY PARTS	93-94
CMA WASH PUMP ASSEMBLY PARTS	95
HOBART DISHMACHINE PARTS	96-99
JACKSON DOOR CABINET PARTS	100
JACKSON DRAIN PARTS	101
JACKSON SPRAY & SPLASH CURTAIN PARTS	102
JACKSON ELECTRICAL PARTS	103-104
JACKSON MOTOR ASSEMBLIES	105
KNIGHT DISHMACHINE DOOR & CABINET PARTS	106
KNIGHT DRAIN PARTS	107
KNIGHT ELECTRICAL BOX ASSEMBLY	108-109
KNIGHT WASH PUMP ASSEMBLY	110
KNIGHT SPRAY ARM ASSEMBLY	111
DRAIN TEMPERING VALVE	112
HUBBELL-BOOSTER HEATER PARTS	113
DISHMACHINE ELECTRICAL PARTS	114

FITTINGS & CONNECTORS

BRASS COMPRESSIONS FITTINGS	116-119
BRASS PIPE FITTINGS	120-124
BRASS GARDEN HOSE FITTINGS	125-127
BULKHEAD FITTINGS	128
CABLE TIES	129
CLAMPS	130-131
PLASTIC COMPRESSION FITTINGS	132-134
PLASTIC BARB FITTINGS	135-138
PLASTIC THREADED FITTINGS	139
PUSH PULL CONNECTORS	140-143
PEX PRODUCTS	144-146
SHARKBITE FITTINGS	147-149
HARDWARE	150-152
SCH 40 PIPE FITTINGS	153-154
PVC DWV FITTINGS	155-157
FLEXIBLE COUPLING FITTINGS	158

PLUMBING VALVES

BACKFLOW PREVENTERS	160
BALL VALVES - BRAIDED HOSES	161
CAPILLARY THERMOMETERS	162
CHECK VALVES - BRASS & SS	163
CHECK VALVES - PLASTIC	164-166
CHECK VALVES - PVC	167-168
FOOT VALVES	169
MIXING CHAMBERS	170
NEEDLE VALVES	171-172
PRESSURE GAUGES	173
PRESSURE REGULATORS	174
VACUUM BREAKERS	175-176
PARKER HANNIFIN WATER SOLENOID VALVES	177-178
DEMA WATER SOLENOIDS	179-180

DISH TABLES & PRE-RINSE UNITS

DISH TABLES	182
TABLE & SINK ACCESSORIES	183
T&S PRE-RINSE UNITS-ECONOMY LINE	184
T&S PRE-RINSE UNITS	185-189
FISHER PRE-RINSE UNITS	190-192
DISH RACKS	193-194
KITCHEN POSTERS	195
KITCHEN SINK LABELS	196

CHEMICAL STORAGE

RACKS FOR ½ GALLON CHEMICAL STORAGE	198
RACKS FOR 1 GALLON CHEMICAL STORAGE	199-200
RACKS FOR 2½ GALLON CHEMICAL STORAGE	201-202
RACKS FOR US CHEMICAL JUGS	203
JANITORIAL PRODUCTS	204
BUCKET DOLLIES & ACCESSORIES	205-206

TESTING & SAFETY

TEST STRIPS & ROLLS	208-210
LIQUID TESTING	211-214
TESTING STORAGE UNITS	215
TEMPERATURE TESTING	216-217
VSafety DATA SHEET KITS (SDS)	218

TUBING

DISHMACHINE, WAREWASH & LAUNDRY

TCD Parts offers a wide variety of tubing to meet many specifications. We have an extensive selection including commercial dishmachine tubes, warewash dispenser squeeze tubes, laundry dispenser squeeze tubes and supply tubing.

SQUEEZE TUBE REFERENCE GUIDE



EPDM (HC)

This tube is manufactured from Ethylene Propylene Dieneterpolymer resins and salt-cured. EPDM exhibits high tensile strength and flexibility with a low coefficient of thermal expansion. It is resistant to UV radiation, weathering, and microbes. It can be used with most weak-to-strong alkaline solutions and weak-to-medium acids. Best used in Dema & Knight Dispensers.



ULTRA-PREMIUM EPDM (HCXR)

This tube is manufactured from Ethylene Propylene Dieneterpolymer resins and microwave cured. EPDM exhibits high tensile strength and flexibility with a low coefficient of thermal expansion. It is resistant to UV radiation, weathering, and microbes. It can be used with most weak-to-strong alkaline solutions and weak-to-medium acids. Best used in Hydro Dispensers.



SANTOPRENE® (SA)

Offers good mechanical properties under a wide range of operating temperatures. Highly durable, it is resistant to fatigue, ozone, ultraviolet, acids, alkalis, water, and most oils and lubricants. It has outstanding use with detergents and sanitizers. Color is natural (tan).



NORPRENE® (NP)

Formulated to withstand the high temperatures. Will not crack or deteriorate as commonly found when using traditional rubber tubing. Extremely flexible, Noroprene tubing resists kinks and retains its shape while installing quickly and easily. When harsh sanitizing solutions are used, it exhibits exceptional chemical resistance and is unaffected by a wide variety of cleaning solutions.



SILICONE (SIL)

A peroxide cured silicone process is used to extrude a highly useful silicone tube. Surface properties, both inner and outer, resist sticking and encrustation. Silicone will not support bacterial growth. The tubing is soft and pliable. Silicone can be used with most acid and alkaline solutions, but should not be used with solvents and oils. Highly recommended for "Rinse Aid" which tends to draw moisture from tubing making it brittle. Silicone does not contain moisture.



TYGOPRENE® (TGP)

Tygotrene pump tubing is translucent in color and has excellent chemical resistance to a wide range of fluids, including acids and bases. Tygotrene tubing can be considered an alternative to silicone when longer pump tubing life is required. Temperature resistant up to 250°F. Extremely flexible.



VITON (VT)

An ideal choice and top performer in a range of applications including automotive, chemical processing, aerospace, and industrial markets. The rubber is ideal for these applications because of its ability to resist high temperatures, destructive chemicals, and harsh environments.



NORPRENE® BI-WALL (TP)

High performance co-extruded product specifically formulated to provide an ideal combination of chemical resistance and pump life. Its inert, ultra-smooth, plasticizer-free bore resists the absorption/adsorption of aqueous fluids while the Noroprene outer jacket provides long life in peristaltic pumps. The inner liner significantly increases the chemical resistance and allows for a broader range of chemical applications without the use of multiple tubing.

SQUEEZE TUBE GUIDE

SQUEEZE TUBE IDENTIFICATION CHART

MATERIAL	ABBREVIATION	COLOR	LUBRICATION TYPE
FLEXON (PVC)	FL	Clear	Silicone Lube
NORPRENE	NP	Tan	Tube Lube or Silicone Lube
NORPRENE BI-WALL	TP	Tan	Tube Lube or Silicone Lube
POLY-SIL	SIL	Blue	Tube Lube
SANTOPRENE	SA	Tan	Tube Lube or Silicone Lube
SILICONE	SIL	Clear	Tube Lube
TYGOPRENE	TGP	Clear	Tube Lube or Silicone Lube
ULTRA FLEX	FLEX	Clear	Tube Lube or Silicone Lube
ULTRA PREMIUM EPDM	HCXR	Black	Silicone Lube
VITON	VT	Black	Silicone Lube
HI-CHEM EPDM	HC	Black	Silicone Lube

USE TUBE LUBE ON



USE SILICONE LUBE ON



METRIC CONVERSION CHART

INCHES	DECIMALS	INCHES	DECIMALS	INCHES	DECIMALS
1/64	0.0156	11/32	0.3438	43/64	0.672
1/32	0.0313	23/64	0.3594	11/16	0.688
3/64	0.0469	3/8	0.3750	45/64	0.703
1/16	0.0625	25/64	0.3906	23/32	0.719
5/64	0.0781	13/32	0.4063	47/64	0.734
3/32	0.0938	27/64	0.4219	3/4	0.750
7/64	0.1094	7/16	0.4375	49/64	0.766
1/8	0.1250	29/64	0.4531	25/32	0.781
9/64	0.1406	15/32	0.4688	51/64	0.797
5/32	0.1563	31/64	0.4844	13/16	0.813
11/64	0.1719	1/2	0.5000	53/64	0.828
3/16	0.1875	33/64	0.5156	27/32	0.844
13/64	0.2031	17/32	0.5313	55/64	0.859
7/32	0.2188	35/64	0.5469	7/8	0.875
15/64	0.2344	9/16	0.5625	57/64	0.891
1/4	0.2500	37/64	0.5781	29/32	0.906
17/64	0.2656	19/32	0.5938	59/64	0.922
9/32	0.2813	39/64	0.6094	15/16	0.938
19/64	0.2969	5/8	0.6250	61/64	0.953
5/16	0.3125	41/64	0.6406	31/32	0.969
21/64	0.3281	21/32	0.6563	63/64	0.984

ADS SQUEEZE TUBES



ADS DISHMACHINES

For detergent, rinse and sanitizer pumps

ADS OEM#	TCD#
089-6703R	80-301-100SIL
092-2000R	80-301-50NP OR 50SA
093-1064R	80-301-50TP
087-6700	80-301-8NP OR 8SA
089-6702	80-301-8SIL
089-6705	80-301-9TP

PART

80-301-XXXXXX

PREFIX

Example part numbers:

80-301-8SA
80-301-100HCXR

ID X OD

301 0.157" x
0.433"

LENGTH OF TUBE

100 100-ft
50 50-ft
25 25-ft
8 8-in

MATERIAL OPTIONS

TP NORPRENE BI-WALL
HCXR ULTRA-PREMIUM EPDM
SA SANTOPRENE
SIL SILICONE
NP NORPRENE® (not available in 100')
TGP TYGOPRENE® (not available in 100')
VT VITON (sold by the foot)

AUTO-CHLOR SQUEEZE TUBES



AUTO-CHLOR LOW-TEMP. DISHMACHINES

For detergent, rinse and sanitizer pumps

REFERENCE GUIDE

REF. #	TCD PART #
513H	80-513 SANTOPRENE
513J	80-513 SILICONE
513	80-018 SANTOPRENE
513K	80-780 NORPRENE BI-WALL

NOTE:

The ID x OD options for Auto-Chlor are a preference, all are compatible with Auto-Chlor low-temp dishmachines

PART

80-513-XXXXXX

PREFIX

Example part numbers:

80-513-100HC
80-513-8SA

ID X OD

513 1/8" x 5/16"

LENGTH OF TUBE

100 100-ft
50 50-ft
8 8-in

MATERIAL OPTIONS

HC HI-CHEM EPDM
SA SANTOPRENE
SIL SILICONE (not available in 100')

PART

80-018-XXXSA

PREFIX

Example part numbers:

80-018-100SA
80-018-8SA

ID X OD

018 1/4" x 7/16"

LENGTH OF TUBE

100 100-ft
50 50-ft
8 8-in

MATERIAL OPTIONS

SA SANTOPRENE

PART

80-780-XXXTP

PREFIX

Example part numbers:

80-780-100TP
80-780-8TP

ID X OD

780 3/16" x 3/8"

LENGTH OF TUBE

100 100-ft
50 50-ft
8 8-in

MATERIAL OPTIONS

TP NORPRENE® BI-WALL

BETA SQUEEZE TUBES



BETA WAREWASH 100 SERIES PUMPS

D3000, Tahoe,
Single Shot, LS-2000,
NS-1000E & Sierra

PART #
80-XXXXXX-XXXXXX

PREFIX

Example part numbers:
80-705-100SA (roll)
80-705BF4-5SA (with fittings)

ID X OD	WITH FITTINGS	LGTH OF TUBE	MATERIAL OPTIONS
<i>RINSE</i> 705 1/16" x 3/16"	BF8 1/8" Comp. Fittings	100 100-ft	HC HI-CHEM EPDM
	BF4 1/4" Comp. Fittings	50 50-ft	SA SANTOPRENE
	BF48 1/4" x 1/8" Comp. Fittings	25 25-ft	SIL SILICONE
		5 5-in	VT VITON (sold by the foot)
			FLEX ULTRA FLEX

PART #
80-XXXXXX-XXXXXX

PREFIX

ID X OD	WITH FITTINGS	LGTH OF TUBE	MATERIAL OPTIONS
<i>SANITIZER</i> 708 1/8" x 1/4"	BF8 1/8" Comp. Fittings	100 100-ft	HC HI-CHEM EPDM
	BF4 1/4" Comp. Fittings	50 50-ft	SA SANTOPRENE
		25 25-ft	SIL SILICONE
		5 5-in	VT VITON (sold by the foot)
			FLEX ULTRA FLEX

PART #
80-XXXXXX-XXXXXX

PREFIX

ID X OD	WITH FITTINGS	LGTH OF TUBE	MATERIAL OPTIONS
<i>DETERGENT</i> 720 3/16" x 5/16"	BF4 1/4" Comp. Fittings	100 100-ft	HC HI-CHEM EPDM
		50 50-ft	SIL SILICONE
		25 25-ft	VT VITON (sold by the foot)
		5 5-in	FLEX ULTRA FLEX
			SAB SANTOPRENE (BLACK)

BETA DRAIN DOSING SYSTEM

DR-2000

PART #
80-720BF4-XXXXXX

PREFIX

Example part numbers:
80-720BF4-5SAB (with fittings)
80-720-100SAB (no fittings/roll)

ID X OD	WITH FITTINGS	LGTH OF TUBE	MATERIAL OPTIONS
720 3/16" x 5/16"	BF4 1/4" Comp. Fittings	100 100-ft	HC HI CHEM EPDM
		50 50-ft	SAB SANTOPRENE (BLACK)
		5 5-in	SIL SILICONE
			VT VITON (sold by the foot)
			FLEX ULTRA FLEX

BETA LAUNDRY 100 SERIES PUMP

Alpine

PART #
BT-069858

FLEX TUBE WITH 3/8" FITTINGS, 0.25" ID x 0.375" OD

TUBING

BETA LAUNDRY 600 SERIES PUMPS

L5000 Plus & Summit E

PART #
80-050BF-XXXXXX

PREFIX

Example part numbers:

80-050-100HC (NO FITTINGS/ROLL)

80-050BF-8SA (W/FITTINGS)

ID X OD	WITH FITTINGS	LGTH OF TUBE	MATERIAL OPTIONS
050 1/4" x 1/2"	BF 3/8" Black Barb Fitting	100 100-ft 50 50-ft 25 25-ft 8 8-in	HC HI-CHEM EPDM HCXR ULTRA PREMIUM EPDM SA SANTOPRENE SIL SILICONE TP NORPRENE® BI-WALL VT VITON (sold by the foot)

BETA LAUNDRY 600 SERIES PUMPS

ILS OPL & LS3000

PART #
80-066BF-XXXXXX

PREFIX

Example part numbers:

80-066-50SA (ROLL NO FITTINGS)

80-066BF-8VT (W/FITTINGS)

ID X OD	WITH FITTINGS	LGTH OF TUBE	MATERIAL OPTIONS
066 3/8" x 5/8"	BF 3/8"-1/2" White Barb Fitting	100 100-ft 50 50-ft 25 25-ft 8 8-in	HC HI-CHEM EPDM HCXR ULTRA PREMIUM EPDM SA SANTOPRENE SIL SILICONE TP NORPRENE® BI-WALL VT VITON (sold by the foot)

FITTING TYPES:



**BETA
COMPRESSION
FITTINGS**



**BETA LAUNDRY
3/8" BLACK BARB
FITTINGS**



**BETA LAUNDRY
3/8"-1/2" WHITE
BARB FITTINGS**

Beta OEM#	TCD#
1206792	80-705BF48-5FLEX
1206173	80-705BF8-5FLEX
039552	80-705BF8-5SA
058207	80-705BF8-5SIL
1203652	80-708BF4-5FLEX
5174843	80-720BF4-5FLEX

Beta OEM#	TCD#
058550	80-720BF4-5HC
058209	80-720BF4-5SIL
1201094	80-720BF4-5VT
057203	80-708BF4-5SA
1202307	80-050BF-8HC

BRIGHTWELL SQUEEZE TUBES

Q-10 RINSE PUMP

PART#	MATERIAL	DESCRIPTION
BW-XSB840	SILICONE (CLEAR)	SILICONE TUBE WITH 1/4 COMP FITTINGS

Q-10 DETERGENT PUMP

PART#	MATERIAL	DESCRIPTION
BW-XSB841	SILICONE (CLEAR)	SILICONE TUBE WITH 1/4 COMP FITTINGS
BW-XSB841-EP	EPDM	EPDM TUBE WITH 1/4 COMP FITTINGS
BW-XSB841-V	VITON	VITON TUBE WITH 1/4 COMP FITTINGS

QUANTURA Q200-RINSE

PART#	MATERIAL	DESCRIPTION
BW-XSB30022C	EPDM	EPDM TUBE WITH 1/4 COMP FITTINGS

QUANTURA Q200-DETERGENT

PART#	MATERIAL	DESCRIPTION
BW-XSB30001C	BRIGHTCHEM	BRIGHTCHEM TUBE WITH 1/4 COMP FITTINGS

DRAINWATCH-DRAIN PUMP

PART#	MATERIAL	DESCRIPTION
BW-XSB841	SILICONE (CLEAR)	SILICONE TUBE WITH 1/4 COMP FITTINGS
BW-XSB841-EP	EPDM	EPDM TUBE WITH 1/4 COMP FITTINGS
BW-XSB841-V	VITON	VITON TUBE WITH 1/4 COMP FITTINGS

QL-10 SINGLE LAUNDRY PUMP

PART#	MATERIAL	DESCRIPTION
BW-XSB827	SILICONE (CLEAR)	SILICONE TUBE WITH 1/4 BARB FITTINGS
BW-XSB827-EP	EPDM	EPDM TUBE WITH 1/4 BARB FITTINGS
BW-XSB827-V	VITON	VITON TUBE WITH 1/4 BARB FITTINGS

BRIGHTLOGIC LAUNDRY LOW & MID RANGE

PART#	MATERIAL	DESCRIPTION
BW-XSB300	SILICONE (GRAY)	SILICONE TUBE WITH 5/16 BARB FITTINGS
BW-XSB301Q	SILICONE (GRAY)	SILICONE TUBE WITH QC FITTINGS
BW-XSB302Q	SILICONE (CLEAR)	SILICONE TUBE WITH QC FITTINGS
BW-XSB34Q	BRIGHTCHEM	BRIGHTCHEM TUBE WITH QC FITTINGS
BW-XSB506	BRIGHTCHEM	BRIGHTCHEM TUBE WITH 1/4 BARB FITTINGS
BW-XSB344	BRIGHTCHEM	BRIGHTCHEM TUBE WITH 5/16 BARB FITTINGS
BW-XSB509	EPDM	EPDM TUBE WITH 1/4 QC FITTINGS
BW-XSB501	EPDM	EPDM TUBE WITH 1/4 BARB FITTINGS
BW-XSB500	VITON	VITON TUBE WITH QC FITTINGS
BW-XSB309	VITON	VITON TUBE WITH 1/4 BARB FITTINGS
BW-XSB310	VITON	VITON TUBE WITH 5/16 BARB FITTINGS

BRIGHTLOGIC LAUNDRY-HIGH FLOW

PART#	MATERIAL	DESCRIPTION
BW-XSB373Q	BRIGHTCHEM	BRIGHTCHEM TUBE WITH 3/8 QC FITTINGS
BW-XSB510	BRIGHTCHEM	BRIGHTCHEM TUBE WITH 3/8 BARB FITTINGS
BW-XSB504	SILICONE (GRAY)	SILICONE TUBE WITH 3/8 QC FITTINGS
BW-XSB371Q	EPDM	EPDM TUBE WITH 3/8 QC FITTINGS
BW-XSB470	VITON	VITON TUBE WITH 3/8 BARB FITTINGS

FITTING TYPES:

BRIGHTWELL BARB FITTING



BRIGHTWELL COMPRESSION FITTING



BRIGHTWELL QUICK CONNECT FITTING



QL-10 SINGLE LAUNDRY PUMP



CMA SQUEEZE TUBES



CMA DISHMACHINES

Low-Temp. Upright Dishmachines

For detergent, rinse and sanitizer pumps

PART #
80-301-XXX XXX
PREFIX

Example part numbers:
80-301-100HCXR
80-301-8TGP

ID X OD	LENGTH OF TUBE	MATERIAL OPTIONS
301 0.157" x 0.433"	100 100-ft 50 50-ft 25 25-ft 8 8-in	HCXR ULTRA-PREMIUM EPDM SA SANTOPRENE SIL SILICONE TP NORPRENE® BI-WALL (only sold 50' roll) TGP TYGOPRENE® VT VITON (sold by the foot)

PART #
80-302-XXSIL
PREFIX

Example part numbers:
80-302-50SIL
80-302-8SIL

ID X OD	LENGTH OF TUBE	MATERIAL OPTIONS
302 0.157" x 0.433"	50 50-ft 25 25-ft 8 8-in	SIL POLY-SIL RINSE-AID (Color Light Blue)

CMA

GL-X & L-1X

PART#	MATERIAL	DESCRIPTION
80-301-22NP	NORPRENE	22" SQUEEZE TUBE
80-301-8NP	NORPRENE	8" SQUEEZE TUBE
80-301-30SA	SANTOPRENE	30" SQUEEZE TUBE

CMA WITH BETA PUMPS

181GW, GL-C, GW-100 & 180UC

PART#	MATERIAL	DESCRIPTION
80-705BF4-5FLEX	FLEX	5" RINSE TUBE WITH 1/4" COMPRESSION FITTINGS
80-720BF4-5SAB	SANTOPRENE (BLACK)	5" DETERGENT TUBE WITH 1/4" COMPRESSION FITTINGS
80-708BF4-5SA	SANTOPRENE	5" SANITIZER TUBE WITH 1/4" COMPRESSION FITTINGS

CMA WITH MOYER DIEBEL PUMPS

181GW, GL-C, GW-100 & 180UC

PART#	MATERIAL	DESCRIPTION
80-630F-4SA	SANTOPRENE	4" TUBE 45 CC WITH BLOCK FITTINGS
80-620F-4SA	SANTOPRENE	4" TUBE 15 CC WITH BLOCK FITTINGS

CMA

UC50E & UC60E

PART#	MATERIAL	DESCRIPTION
SK-90098	SILICONE	SEKO TUBE WITH COMPRESSION FITTINGS

CMA OEM#	TCD PARTS#
02100.95	SK-90098
02257.30	80-301-100SA
02235.30	80-301-100SIL
02257.22	80-301-22SA OR 80-301-22NP
02257.62	80-301-30SA
00458.00	80-301-8HCXR

CMA OEM#	TCD PARTS#
00435.10	80-301-8SA
02257.00	80-301-8SA OR 80-301-8NP
02235.00	80-301-8SIL
00836.00	80-302-8SIL
00832.00	80-620F-4SA
00831.00	80-630F-4SA

CMA OEM#	TCD PARTS#
00839.00	80-705BF4-5FLEX
00839.50	80-708BF4-5SA
00835.30	80-720BF4-5SAB

CHAMPION/MOYER DIEBEL SQUEEZE TUBES

Champion
The Dishwashing Machine Specialists

**MOYER
DIEBEL**

DOOR TYPE HT

PART#	PUMP	LENGTH	ID	OD	MATERIAL
80-780-9SA	DETERGENT/ RINSE AID	9"	3/16"	3/8"	SANTOPRENE

GLASSWASHERS

PART#	PUMP	LENGTH	ID	OD	MATERIAL
80-630MD-4SA	DETERGENT/ SANITIZER	3 3/4" WITH CLAMPS	.2115"	.3064"	SANTOPRENE
80-630F-4SA	DETERGENT/ SANITIZER	3 3/4" WITH CLAMPS & BLOCKS	.2115"	.3064"	SANTOPRENE
80-620F-4SA	RINSE	3 3/4" WITH CLAMPS & BLOCKS	.125"	.211"	SANTOPRENE
80-620MD-4SA	RINSE	3 3/4" WITH CLAMPS	.125"	.211"	SANTOPRENE
80-623-SET	INCLUDES: ONE: 80-620MD-4SA , TWO: 80-630MD-4SA , SIX: SNAP CLAMPS				

UNDERCOUNTERS HT/LT

PART#	PUMP	LENGTH	ID	OD	MATERIAL
80-780-9SA	DETERGENT	9"	3/16"	3/8"	SANTOPRENE
80-710-9SA	RINSE	9"	1/8"	3/8"	SANTOPRENE
80-630MD-4SA	RINSE/ SANITIZER	3 3/4" WITH CLAMPS	.2115"	.3064"	SANTOPRENE
80-630F-4SA	RINSE/ SANITIZER	3 3/4" WITH CLAMPS & BLOCKS	.2115"	.3064"	SANTOPRENE

PICTURE REFERENCE



OEM#	TCD#
114202	80-780-9SA
112759	80-710-9SA
0706635(45CC)	80-630F-4SA
0706634(15CC)	80-620F-4SA

DEMA SQUEEZE TUBES



QUICK CHANGE BLUE PUMP TUBES

Pinnacle Pro, Aurora, Titan, V-Line & Atlas Dispensers

PART #
80-018DF-XXXXXX

Example part numbers:
80-018-100SA
80-018DF-6SIL

PREFIX	QUICK CHANGE FITTING	LENGTH OF TUBE	MATERIAL OPTIONS
ID X OD 018 1/4" x 7/16"		100 100-ft 50 50-ft 25 25-ft 6.5 6.5-in	HC HI-CHEM EPDM HCXR ULTRA-PREMIUM EPDM SA SANTOPRENE SIL SILICONE TP NORPRENE® BI-WALL VT VITON (sold by the foot)

TITAN RINSE & SANITIZER TUBE

PART #
80-710DF-XXXXXX

Example part numbers:
80-710-50SA (ROLL NO FITTINGS)
80-710DF-6HC (W/FITTINGS)

PREFIX	QUICK CHANGE FITTING	LENGTH OF TUBE	MATERIAL OPTIONS
ID X OD 710 1/8" x 3/8"		100 100-ft 50 50-ft 25 25-ft 6.5 6.5-in	HC HI-CHEM EPDM SA SANTOPRENE SIL SILICONE TP NORPRENE® BI-WALL VT VITON (sold by the foot)

LARGE BLUE QUICK CHANGE TUBE

For Aurora, Atlas & V-line

PART #
80-066DFJG-10HC

3/8" x 5/8" EPDM tube with JG Fittings

PART #
80-066DFB-10HC

3/8" x 5/8" EPDM tube with Barb Fittings

OLYMPIAN QUICK CHANGE PUMP TUBES

Pinnacle, Px, Olympian, Nitro, Top Shot & Squirt

PART #
80-780DF-5XXX

Example part numbers:
80-780DF-5HC
80-780DF-5SIL

PREFIX	COMPRESSION FITTING	LGTH OF TUBE 5"	MATERIAL OPTIONS
ID X OD 780 3/16" x 3/8"			HC HI-CHEM EPDM SIL SILICONE

C4 PUMP TUBES

For 821 & 822 Dispensers

PART #
80-066-XXXXXX

Example part numbers:
80-066-50HCXR
80-066-14VSIL

PREFIX	LENGTH OF TUBE	MATERIAL OPTIONS
ID X OD 066 3/8" x 5/8"	100 100-ft 50 50-ft 14 14-in	HC HI-CHEM EPDM HCXR ULTRA-PREMIUM EPDM SIL SILICONE

C2 PUMP TUBES

For DM 811 & 812 Dispensers

PART #

80-050-XXXXXX

PREFIX

Example part numbers:

80-050-100HCXR

80-050-11TP

ID X OD

050 1/4" x 1/2"

LENGTH OF TUBE

100 100-ft

50 50-ft

25 25-ft

11 11-in

MATERIAL OPTIONS

HC HI-CHEM EPDM
HCXR ULTRA-PREMIUM EPDM
SA SANTOPRENE
SIL SILICONE
TP NORPRENE® BI-WALL
VT VITON (sold by the foot)

FITTING TYPES:



DEMA
COMPRESSION



DEMA
QUICK
CHANGE

DEMA OEM#	TCD#
25.149.1	80-018-6HC
25.149.50	80-018-50HC
25.149.100	80-018-100HC
25.150.1	80-710-6HC
25.150.100	80-710-100HC
25.152.1	80-018-6.5VT
25.153.1	80-018-6SIL
25.153.100	80-018-100SIL
25.154.1200	80-066-100SIL
25.154.600	80-066-50SIL
81.177.1	80-018DF-6HC

DEMA OEM#	TCD#
81.177.2	80-710DF-6HC
81.177.22	80-710DF-6SIL
81.177.23	80-018DF-6SA
81.177.4	80-018DF-6SIL
81.177.5	80-018DF-6VT
81.177.6	80-018DFB-6HC
81.231.1	80-780DF-5HC
81.231.6	80-780DF-5SIL
84.208.1C	80-066DFJG-10HC
84.208.2C	80-066DFB-10HC



NEED ADDITIONAL CATALOGS?

REQUEST FREE CATALOGS AT TCDPARTS.COM

ECOLAB SQUEEZE TUBES



ES2000/ES4000 Low-Temp.
Dishmachines
For detergent, rinse and sanitizer

PART #
80-750-XXXXXX
PREFIX

Example part numbers:
80-750-100SA
80-750-8SIL

ID X OD	LENGTH OF TUBE	MATERIAL OPTIONS
750 0.189" x 0.387"	100 100-ft	SA SANTOPRENE
	50 50-ft	SIL SILICONE
	8 8-in	

GLASTENDER SQUEEZE TUBES



PART #
80-708BF4-5SA

Model GT-18 & GW-24 Detg./
Sanitizer/Rinse Aid Tube with
Fittings 1/8" ID

PART #
80-708BF4-5SA

Model GT-24/GT-30 Detergent Tube
with Fittings 1/8" ID

PART #
80-705BF4-5SA

Model GT-24/GT-30 Sanitizer Tube
with Fittings 1/16" ID

HOBART SQUEEZE TUBES



For detergent, rinse and
sanitizer pumps

PART #
80-780-XXXXXX
PREFIX

Example part numbers:
80-780-100HC
80-780-9VT

ID X OD	LENGTH OF TUBE	MATERIAL OPTIONS
780 3/16" x 3/8"	100 100-ft	HC HI-CHEM EPDM
	50 50-ft	SA SANTOPRENE
	25 25-ft	SIL SILICONE
	9 9-in	TP NORPRENE® BI-WALL
		VT VITON (sold by the foot)
		TGP TYGOPRENE (only sold in 50' roll)

HOBART LXE & LXGE SERIES

Replacement tube Welco Pumps

PART #
80-720-7SAB

Santoprene Black 7" tube
3/16" ID x 5/16" OD

PART #
HB-00-949651-00001

Santoprene Black 7" tube kit.
3/16" ID x 5/16" OD

OEM#	TCD#
00-328252	80-780-9SA

HYDRO SQUEEZE TUBES

HYDRO WAREWASH RINSE & DETERGENT TUBES

PART #

80-XXXXXX-XXXXXX

PREFIX

Example part numbers:

80-024-100SA
80-030NF44-6HC

ID X OD	WITH FITTINGS	LGTH OF TUBE	MATERIAL OPTIONS
RINSE 024 0.080" x 0.240"	NF44 1/4" Threaded Fittings	100 100-ft	HC HI-CHEM EPDM
DETERGENT 030 0.160" x 0.320"	NF48 1/4" & 1/8" Threaded Fittings	50 50-ft	SIL SILICONE
	NF88 1/8" Threaded Fittings	25 25-ft	SA SANTOPRENE
		6.25 6.25-in	

HYDRO DRAIN DOSER

Auto-dose

PART #

80-030NF44-6HC

HI-CHEM EPDM, 0.160" ID x 0.320" OD, 6 1/4" Cut Tube with 1/4" Threaded Fittings

HYDRO CP-500 TUBES

PART #

HY-10099124

DETERGENT TUBE 1/4" COMPRESSION FITTINGS. SANTOPRENE MATERIAL. SOLD IN 10 PK. 1/4" ID x 3/8" OD.

PART #

HY-10099125

RINSE TUBE 1/4" COMPRESSION FITTINGS. SILICONE MATERIAL. SOLD IN 10 PK. 1/8" ID x 1/4" OD.

HYDRO LAUNDRY

LM-100 & LM-200

PART #

80-050-XXXXXX

PREFIX

Example part numbers:

80-050-100HC
80-050-12SIL

ID X OD	LENGTH OF TUBE	MATERIAL OPTIONS
050 1/4" x 1/2"	100 100-ft	HC HI-CHEM EPDM
	50 50-ft	SA SANTOPRENE
	25 25-ft	SIL SILICONE
	12 12-in	

HYDRO LARGE LAUNDRY

LL-6000 & LL-8000

PART #

80-066-XXXXXX

PREFIX

Example part numbers:

80-066-100HCXR
80-050-18VT

ID X OD	LENGTH OF TUBE	MATERIAL OPTIONS
066 3/18" x 5/8"	100 100-ft	HC HI-CHEM EPDM
	50 50-ft	HCXR ULTRA-PREMIUM EPDM
	25 25-ft	SA SANTOPRENE
	18 18-in	SIL SILICONE
		TP NORPRENE® BI-WALL
		VT VITON (sold by the foot)

FITTING TYPES:



HYDRO
THREADED
FITTINGS



HYDRO
BARB
FITTINGS

OEM#	TCD#	OEM#	TCD#	OEM#	TCD#
HYD13-07028-368	80-030NFB-6HC	HYD03-03109-142	80-050-12SIL	HYD13-06399-01	80-030NF44-6HC
HYD13-07719-11	80-030NFB-6SIL	HYD41-03109-653	80-066-18HC	HYD13-06395-01	80-024NF44-6HC
HYD41-03109-642	80-050-12HC	HYD41-03109-253	80-066-18SA	HYD13-06928-01	80-024NF44-6SIL
HYD41-03109-242	80-050-12SA	HYD03-03109-153	80-066-18SIL		

JACKSON SQUEEZE TUBES



JACKSON

PART #

80-780-XXXXXX

PREFIX

Example part numbers:

80-780-100HC

80-780-8TGP

ID X OD

780 3/16" x 3/8"

LENGTH OF TUBE

100 100-ft
50 50-ft
25 25-ft
8 8-in

MATERIAL OPTIONS

HC HI-CHEM EPDM
SA SANTOPRENE
SIL SILICONE
TP NORPRENE® BI-WALL
TGP TYGOPRENE (standard Jackson material)
VT VITON (sold by the foot)

JACKSON

Delta & Dishstar

PART #

WF-9238

ANKO PUMP TUBE

MATERIAL: SANTOPRENE

OEM# 4320-004-92-38



PART #

WF-6521

RINSE/SANITIZER TUBES – 9"

MATERIAL: SANTOPRENE

OEM# 5700-011-65-21

OEM#	TCD#
5700-003-22-89	80-780-8TGP
5700-111-35-29	80-780-8SA
5700-011-76-41	80-780-8SIL

**OUR WEBSITE IS
 THE MOST UP TO DATE
 PRODUCT RESOURCE.**

Have a question?
 Check the website or call.

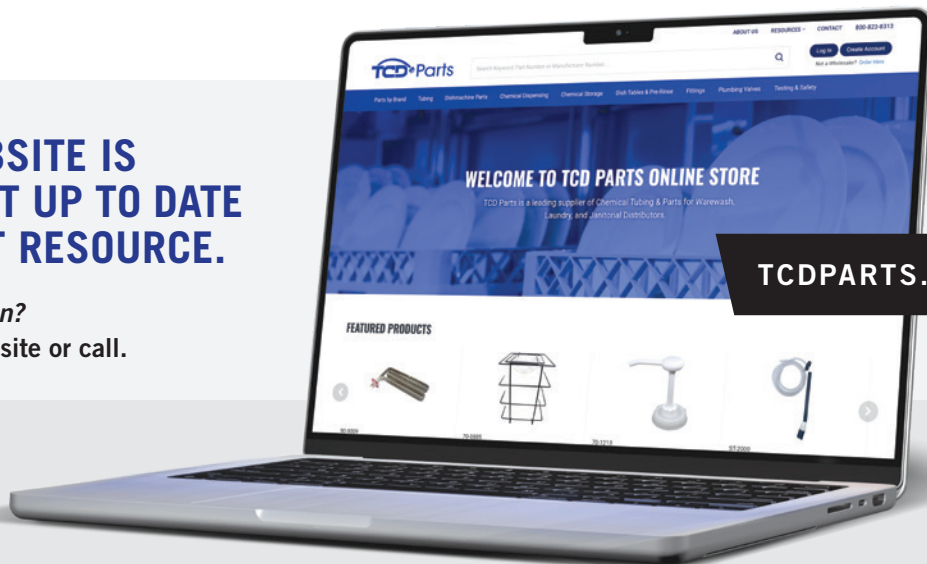

TCDPARTS.COM

KNIGHT SQUEEZE TUBES



KNIGHT KLE, WAREWASH & DRAIN DOSER TUBES

PART #
80-XXX-XXXXXX

Example part numbers:
80-050-100HC
80-053-11SA

ID X OD	LENGTH OF TUBE	MATERIAL OPTIONS
DETERGENT	100 100-ft	HC HI-CHEM EPDM
050 1/4" x 1/2"	50 50-ft	HCXR ULTRA-PREMIUM EPDM
DET./RINSE/SANT.	25 25-ft	SA SANTOPRENE
053 3/16" x 1/2"	11 11-in	SIL SILICONE
RINSE		TP NORPRENE® BI-WALL (only available 050)
715 1/8" x 1/2"		VT VITON (sold by the foot)

KNIGHT 500 SERIES TUBE W/ FITTINGS

NEW

PART #
80-050KFG-7HC

EPDM TUBE 1/4" ID x 1/2" OD
JG FITTINGS

KNIGHT LAUNDRY

14" LENGTH FOR
KP-800 & 3/8" ID

11" LENGTH FOR
KP-500 & 1/4" ID

PART #
80-XXX-XXXXXX

Example part numbers:
80-050-100HCXR
80-066-11VT

ID X OD	LENGTH OF TUBE	MATERIAL OPTIONS
050 1/4" x 1/2"	100 100-ft	HC HI-CHEM EPDM
066 3/8" x 5/8"	50 50-ft	HCXR ULTRA-PREMIUM EPDM
	25 25-ft	SA SANTOPRENE
	11 11-in	SIL SILICONE
	14 14-in	TP NORPRENE® BI-WALL
		VT VITON (sold by the foot)

KNIGHT LAUNDRY

900 Series Pump

PART #
80-078-20XXX

Example part numbers:
80-078-20HC
80-078-20SIL

ID X OD	LENGTH OF TUBE	MATERIAL OPTIONS
078 1/2" x 7/8"	20 20-in	HC HI-CHEM EPDM
		SIL SILICONE
		VT VITON

OEM#	TCD#
7018063	80-053-11HC
7018096	80-053-11SA
7019060	80-050-14HC
7018051	80-050-11HC
7018211	80-050-11SIL

OEM#	TCD#
7018212	80-050-14SIL
7018021	80-715-11HC
7018068	80-066-14HC
7028662	80-078-20HC
8080134	80-050KFG-7HC

TUBING

MEIKO SQUEEZE TUBES



DV-FV SERIES

PART#	DESCRIPTION	MEIKO #
MK-9511675	5½" DETERGENT SANTOPRENE TUBE WITH FITTINGS	9511675
MK-9544088	RINSE SILICONE TUBE WITH FITTINGS	9544088

CS 70 LOW-TEMP. MACHINE

PART#	DESCRIPTION	MEIKO #
80-710-8SIL	8" RINSE SILICONE TUBE ¼" x ⅜"	9208233
80-740-8FL	8" DETERGENT/SANITIZER FLEXON TUBE ¼" x ⅜"	9208230

FITTING TYPES:



MEIKO FITTINGS

PERLICK SQUEEZE TUBES



PERLICK ROTARY GLASS WASHER

PART#	PUMP	ID	OD	LENGTH	MATERIAL
82-018-28SA	DETERGENT	¼"	5/16"	28"	SANTOPRENE
82-710-28SA	RINSE	⅛"	5/16"	28"	
82-780-28SA	SANITIZER	3/16"	5/16"	28"	

POWER SOAK SQUEEZE TUBES



POWER SOAK SQUEEZE TUBE

PART#	DESCRIPTION	REF NO.
80-032-6SAB	POWER SOAK SQUEEZE TUBE	
80-032PS-6SAB	POWER SOAK SQUEEZE TUBE WITH FITTINGS	29963

FITTING TYPES:

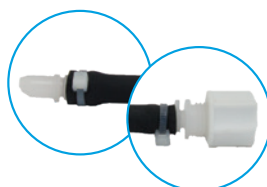

BOTH ENDS OF THE POWER SOAK SQUEEZE TUBE

SEKO SQUEEZE TUBES



TUBING

SEKO LAUNDRY

PART#	MATERIAL	DESCRIPTION
SK-90234	HI-CHEM™ (EPDM)	BLUE BARB FITTINGS, 10 OZ/MIN LOW VOLUME
SK-107285	HI-CHEM™ (EPDM)	BLACK BARB FITTINGS, 16 OZ/MIN STANDARD VOLUME
SK-90071	SILICONE	BLUE BARB FITTINGS, 10 OZ/MIN LOW VOLUME
SK-107261	SILICONE	BLACK BARB FITTINGS, 16 OZ/MIN STANDARD VOLUME
SK-90008	SANTOPRENE	BLUE BARB FITTINGS, 10 OZ/MIN LOW VOLUME
SK-90232	HI-CHEM (EPDM)	BLACK BARB FITTINGS, HIGH VOLUME

SEKO WAREWASH & DRAIN DOSER

PART#	MATERIAL	DESCRIPTION
SK-90246	HI-CHEM™ (EPDM)	DETERGENT TUBE WITH COMPRESSION FITTINGS
SK-51468	SANTOPRENE	DETERGENT TUBE WITH COMPRESSION FITTINGS
SK-90098	SILICONE	RINSE/SANITIZER TUBE WITH COMPRESSION FITTINGS

FITTING TYPES:



SEKO BARB FITTING



SEKO COMPRESSION FITTING

STERO SQUEEZE TUBES



STERO LOW-TEMP. DISHMACHINES

PART #

80-780-XXXXXX

PREFIX

Example part numbers:

80-780-100HC

80-780-9TGP

ID X OD	LENGTH OF TUBE	MATERIAL OPTIONS
780 $\frac{3}{16}$ " x $\frac{3}{8}$ "	100 100-ft	HC HI-CHEM EPDM
	50 50-ft	SA SANTOPRENE
	25 25-ft	SIL SILICONE
	9 9-in	TP NORPRENE® BI-WALL
		VT VITON (sold by the foot)
		TGP TYGOPRENE

VIKING SQUEEZE TUBES



VIKING DRAIN DOSING

Pro drain chief and pro scentnal

PART #

80-050VF4-8FL

SUPER CUT TUBE WITH FITTINGS, MATERIAL: FLEXON, 1/4" ID x 1/2" OD, LENGTH 8"

VIKING WAREWASH

Pro Series (I-VI)

PART #

80-XXX XXX-XXXXXX

PREFIX

Example part numbers:

80-050-50HC

80-710VF8-8VT

ID x OD	WITH FITTING	LGTH OF TUBE	MATERIAL OPTIONS
<i>DETERGENT</i>	<i>COMPRESSION FITTING</i>	100 100-ft	HC HI-CHEM EPDM
050 1/4" x 1/2"	VF4 1/4"	50 50-ft	HCXR ULTRA-PREMIUM EPDM
<i>RINSE/SANT.</i>	<i>COMPRESSION FITTING</i>	25 25-ft	SAB SANTOPRENE (BLACK)
710 1/8" x 3/8"	VF8 1/8"	8 8-in	SIL SILICONE
			VT VITON (sold by the foot)
			TP NORPRENE® BI-WALL

VIKING LAUNDRY

Pro Manual, Pro Laundry & Microwash II

1/4" ID tubing for standard dispensing, 3/8" ID for High Output dispensing

PART #

80-XXX XXX-XXXXXX

PREFIX

Example part numbers:

80-050-100HC

80-050VF4-8SAB

ID x OD	WITH FITTING	LGTH OF TUBE	MATERIAL OPTIONS
050 1/4" x 1/2"	<i>COMPRESSION FITTING</i>	100 100-ft	HC HI-CHEM EPDM
066 3/8" x 5/8"	VF4 1/4" (050 tube)	50 50-ft	HCXR ULTRA-PREMIUM EPDM
	<i>COMPRESSION FITTING</i>	25 25-ft	SAB SANTOPRENE (BLACK) (1/4" x 1/2" only)
	VF8 1/8" (050 tube)	8 8-in	SIL SILICONE
	<i>COMPRESSION FITTING</i>		VT VITON (sold by the foot)
	VF 3/8" (066 tube)		TP NORPRENE® BI-WALL

FITTING TYPES:

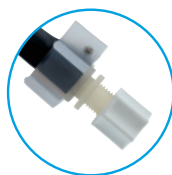

**VIKING
COMPRESSION
FITTING**

SUPPLY TUBING

POLYETHYLENE TUBING

This tubing provides flexibility and durability required to transport chemicals. With its superb stress-crack resistance, it is ideal for applications requiring low-temperature flexibility and durability. **This is a rigid tube, not as flexible as the Vinyl Tubing.**



Polyethylene Transparent Tubing
Easy to see through

PART#	LENGTH	ID X OD	COLOR
81-1010	100'	0.080" x 1/8"	CLEAR
81-1020	100'	0.170 x 1/4"	CLEAR
81-1021	500'	0.170 x 1/4"	CLEAR
81-1022	100'	0.170 x 1/4"	RED
81-1023	500'	0.170 x 1/4"	RED
81-1024	100'	0.170 x 1/4"	BLUE
81-1025	500'	0.170 x 1/4"	BLUE
81-1026	100'	0.170 x 1/4"	GREEN
81-1027	500'	0.170 x 1/4"	GREEN
81-1028	100'	0.170 x 1/4"	YELLOW
81-1029	500'	0.170 x 1/4"	YELLOW
81-1030	100'	1/4" x 3/8"	CLEAR
81-1031	500'	1/4" x 3/8"	CLEAR
81-1040	100'	3/8" x 1/2"	CLEAR
81-1041	500'	3/8" x 1/2"	CLEAR



Polyethylene Opaque Tubing
Can't see through

PART#	LENGTH	ID X OD	COLOR
81-1122	100'	0.170 x 1/4"	RED
81-1123	500'	0.170 x 1/4"	RED
81-1124	100'	0.170 x 1/4"	BLUE
81-1125	500'	0.170 x 1/4"	BLUE
81-1126	100'	0.170 x 1/4"	GREEN
81-1127	500'	0.170 x 1/4"	GREEN
81-1032	100'	1/4" x 3/8"	RED
81-1034	100'	1/4" x 3/8"	BLUE
81-1036	100'	1/4" x 3/8"	GREEN
81-1038	100'	1/4" x 3/8"	YELLOW

VINYL TUBING

This tubing is a poly-vinyl chloride resin material. The extrusion process produces a **highly flexible** material with a smooth bore. PVC is a highly resistant to oxidation and an array of chemicals, including strong acids, alkalis and bacterial. PVC accepts a variety of fittings and clamps.



PART#	LENGTH	ID X OD	COLOR
81-2000	100'	1/16" x 1/4"	CLEAR
81-2005	50'	1/16" x 1/4"	CLEAR
81-2006	16'	1/16" x 1/4"	CLEAR
81-2010	100'	1/8" x 1/4"	CLEAR
81-2011	500'	1/8" x 1/4"	CLEAR
81-2012	100'	1/8" x 1/4"	RED
81-2013	500'	1/8" x 1/4"	RED
81-2014	100'	1/8" x 1/4"	BLUE
81-2015	500'	1/8" x 1/4"	BLUE
81-2016	100'	1/8" x 1/4"	GREEN
81-2017	500'	1/8" x 1/4"	GREEN
81-2018	100'	1/8" x 1/4"	YELLOW
81-2019	500'	1/8" x 1/4"	YELLOW
81-2020	100'	3/16" x 5/16"	CLEAR
81-2027	100'	7/32" x 3/8"	CLEAR
81-2025	100'	1/4" x 3/8"	CLEAR
81-2040	100'	1/4" x 1/2"	CLEAR
81-2030	100'	5/16" x 7/16"	CLEAR
81-2041	100'	5/16" x 1/2"	CLEAR
81-2044	100'	3/8" x 1/2"	CLEAR
81-2048	100'	3/8" x 9/16"	CLEAR
81-2050-50	50'	3/8" x 5/8"	CLEAR
81-2056	100'	1/2" x 11/16"	CLEAR
81-2054	100'	1/2" x 5/8"	CLEAR
81-2061	100'	5/8" x 3/4"	CLEAR
81-2062	100'	1/2" x 3/4"	CLEAR
81-2058	100'	9/16" x 3/4"	CLEAR
81-2060	100'	5/8" x 7/8"	CLEAR
81-2064	50'	3/4" x 1"	CLEAR
81-2066	50'	1" x 1 1/4"	CLEAR

SUPPLY TUBING
CONTINUED ON THE NEXT PAGE

EVA TUBING

This tubing is a blend of 15% ethyl vinyl acetate and polyethylene materials. The extrusion process produces a flexible smooth bore material that has good impact strength resistance at temperature ranges between -105°F and 160°F. EVA is resistant to oils and most acid/alkali chemical compounds. This tubing is recommended if you need high chemical resistance.



PART#	LENGTH	ID X OD	COLOR
81-3010	100'	0.08 x 1/8"	CLEAR
81-3011	100'	0.170" x 1/4"	CLEAR
81-3012	100'	1/8" x 1/4"	CLEAR
81-3012-5C	500'	1/8" x 1/4"	CLEAR
81-3014R	100'	1/8" x 1/4"	RED
81-3014Y	100'	1/8" x 1/4"	YELLOW
81-3014-5R	500'	1/8" x 1/4"	RED
81-3016	100'	1/8" x 1/4"	BLUE
81-3016-5B	500'	1/8" x 1/4"	BLUE
81-3018	100'	1/8" x 1/4"	GREEN
81-3018-5G	500'	1/8" x 1/4"	GREEN
81-3020	100'	3/16" x 5/16"	CLEAR
81-3030	100'	1/4" x 3/8"	CLEAR
81-3030-5	500'	1/4" x 3/8"	CLEAR
81-3032	100'	1/4" x 3/8"	RED
81-3034	100'	1/4" x 3/8"	BLUE
81-3036	100'	1/4" x 3/8"	GREEN
81-3038	100'	1/4" x 3/8"	YELLOW
81-3039	100'	5/16" x 7/16"	CLEAR
81-3040	100'	3/8" x 1/2"	CLEAR
81-3060	100'	1/2" x 5/8"	CLEAR
81-3062	100'	1/2" x 3/4"	CLEAR
81-3065	100'	5/8" x 3/4"	CLEAR

URETHANE TUBING

This tubing is made of a tough, ester based polyurethane with high clarity, tear strength and excellent abrasion resistance. It has exceptional resistance to oils, greases, fuels and many other chemicals. Able to withstand rugged daily use, resists weathering and can be safely used in temperatures to 200°F (93°C).



PART#	LENGTH	ID X OD	COLOR
81-4020	100'	3/16" x 5/16"	CLEAR
81-4030	100'	1/4" x 3/8"	CLEAR
81-4040	100'	3/8" x 1/2"	CLEAR

REINFORCED BRAIDED EVA TUBING

This tubing is a high-quality reinforced hose designed to transport a wide variety of chemicals and other liquids. Constructed of EVA inner and outer tubing with polyester textile yarn. Operating temperature range of -30°F to 125°F.



PART#	LENGTH	ID X OD	COLOR
81-338	100'	3/8" x 0.594"	CLEAR
81-350	100'	1/2" x 0.720"	CLEAR
81-375	100'	3/4" x 1"	CLEAR
81-325	100'	1/4" x 0.460"	CLEAR

REINFORCED BRAIDED PVC TUBING

This tubing is an open mesh polyester braiding permanently encapsulated in walls of clear, flexible PVC tubing. Offers far higher pressure capabilities than unreinforced PVC tubing made from non-toxic ingredients conforming to USP Class VI and FDA standards. Mirror smooth interior allows outstanding flow characteristics with full visual flow provided by a crystal clear compound. It is corrosion and abrasion resistant with flexibility similar to rubber but with much longer life.



PART#	LENGTH	ID X OD	COLOR
81-154	100'	1/4" x 0.453"	CLEAR
81-156	100'	5/16" x 0.531"	CLEAR
81-158	100'	3/8" x 0.600"	CLEAR
81-160	100'	1/2" x 0.750"	CLEAR
81-160-3	300'	1/2" x 0.750"	CLEAR
81-162	100'	5/8" x 0.875"	CLEAR
81-163	100'	3/4" x 1.024"	CLEAR
81-164	100'	1" x 1.312"	CLEAR

DURA PEX TUBING

This tubing is processed through an electron beam in order to enhance the mechanical properties over conventional polyethylene. Dura-Pex is pliable and can easily be straightened after removal from the coil. Dura-Pex is chlorine resistant and has greater dimensional stability than other tubing. Dura-Pex requires fewer fittings than a traditional rigid plumbing system like copper and is easier to install.



Operating Pressure Limits:

Water: 160 PSI @ 73°F, 100 PSI @ 180°F & 80 PSI @ 200°F

PART#	LENGTH	ID X OD	COLOR
81-5010-1	100'	3/8" x 1/2"	WHITE
81-5015-1	100'	1/8" x 1/4"	GREY
81-5020-1	100'	1/2" x 5/8"	WHITE
81-5025-50	50'	1/4" x 3/8"	WHITE

TCD#	OEM	OEM#
81-1022	ADS	093-1005L
81-1023	ADS	093-1005R
81-1024	ADS	093-1003L
81-1025	ADS	093-1003R
81-1027	ADS	093-1004R
81-2011	ADS	093-1042R
81-2012	ADS	093-1046L
81-2013	ADS	093-1043R
81-2014	ADS	093-1044L
81-2015	ADS	093-1044R
81-2016	ADS	093-1045L
81-2017	ADS	093-1045R
81-2054	ADS	093-1012
81-3012-5C	ADS	093-1055L
81-3014-5R	ADS	093-1063R
81-3014R	ADS	093-1063L
81-3016	ADS	093-1061L
81-3016-5B	ADS	093-1061R
81-3018	ADS	093-1062L
81-3018-5G	ADS	093-1062R
81-1021	ADS / CMA	093-1007R / 00425.64

COPPER TUBING



PART#	DESCRIPTION
32-2025C	1/4" COPPER TUBING, 50' ROLL
32-2038C	3/8" COPPER TUBING, 50' ROLL

NYLON TUBING

This tubing is used in applications requiring good abrasion resistance, stiffness and strength at high temperatures.



PART#	LENGTH	ID X OD	COLOR
81-1009	100'	0.079" x 1/8"	CLEAR

TCD#	OEM	OEM#
81-1123	CMA	00425.63
81-1125	CMA	00425.61
81-2062	CMA	03106.51
81-1040	DEMA	100.12LP.6
81-2000	DEMA	100.12.SV3
81-2005	DEMA	100.12.SV2
81-2006	DEMA	100.12.SV1
81-2027	DEMA	100.12
81-2048	DEMA	100.12L
81-2056	DEMA	100.3.7
81-2058	DEMA	63.85
81-3012	DEMA	25.165.100
81-3030	DEMA	25.163.100
81-1031	KNIGHT	7025743
81-160	KNIGHT	800366
81-1030	KNIGHT / DEMA	7025740 / 25.115.100
81-2060	KNIGHT / DEMA / VIKING	7025881 / 58.7B / CBA5#26TB
81-1010	KNIGHT / VIKING / CMA	7025711 / CBA1/8-50' / 00838.00

PICK UP TUBES

PICK UP TUBES WITHOUT FITTING

PART#	LENGTH	DESCRIPTION
ST-010	10"	FOR 1/4"-5/16" OD SUPPLY TUBE
ST-012	12"	FOR 1/4"-5/16" OD SUPPLY TUBE
ST-018	18"	FOR 1/4"-5/16" OD SUPPLY TUBE
ST-028	28"	FOR 1/4"-5/16" OD SUPPLY TUBE
ST-301	10"	FOR 3/8" OD SUPPLY TUBE
ST-302	12"	FOR 3/8" OD SUPPLY TUBE
ST-303	18"	FOR 3/8" OD SUPPLY TUBE



PICK UP TUBES WITH COMPRESSION FITTING

PART#	LENGTH	DESCRIPTION
ST-110C	10"	FOR 1/8" OD SUPPLY TUBE
ST-112C	12"	FOR 1/8" OD SUPPLY TUBE
ST-116C	16"	FOR 1/8" OD SUPPLY TUBE
ST-118C	18"	FOR 1/8" OD SUPPLY TUBE
ST-210C	10"	FOR 1/4" OD SUPPLY TUBE
ST-212C	12"	FOR 1/4" OD SUPPLY TUBE
ST-218C	18"	FOR 1/4" OD SUPPLY TUBE
ST-228C	28"	FOR 1/4" OD SUPPLY TUBE
ST-238C	38"	FOR 1/4" OD SUPPLY TUBE
ST-310C	10"	FOR 3/8" OD SUPPLY TUBE
ST-312C	12"	FOR 3/8" OD SUPPLY TUBE
ST-316C	16"	FOR 3/8" OD SUPPLY TUBE
ST-318C	18"	FOR 3/8" OD SUPPLY TUBE
ST-328C	28"	FOR 3/8" OD SUPPLY TUBE
ST-338C	38"	FOR 3/8" OD SUPPLY TUBE



PICK UP TUBES WITH COMPRESSION NUT FITTING

PART#	LENGTH	DESCRIPTION
ST-210	10"	FOR 1/4" OD SUPPLY TUBE
ST-212	12"	FOR 1/4" OD SUPPLY TUBE
ST-214	14"	FOR 1/4" OD SUPPLY TUBE
ST-218	18"	FOR 1/4" OD SUPPLY TUBE
ST-228	28"	FOR 1/4" OD SUPPLY TUBE
ST-238	38"	FOR 1/4" OD SUPPLY TUBE
ST-310	10"	FOR 5/16"-3/8" OD SUPPLY TUBE
ST-312	12"	FOR 5/16"-3/8" OD SUPPLY TUBE
ST-318	18"	FOR 5/16"-3/8" OD SUPPLY TUBE
ST-328	28"	FOR 5/16"-3/8" OD SUPPLY TUBE
ST-338	38"	FOR 5/16"-3/8" OD SUPPLY TUBE
ST-510	10"	FOR 7/16"-1/2" OD SUPPLY TUBE
ST-512	12"	FOR 7/16"-1/2" OD SUPPLY TUBE
ST-518	18"	FOR 7/16"-1/2" OD SUPPLY TUBE
ST-528	28"	FOR 7/16"-1/2" OD SUPPLY TUBE
ST-538	38"	FOR 7/16"-1/2" OD SUPPLY TUBE



PICK UP TUBES WITH HEYCO FITTING

PART#	LENGTH	DESCRIPTION
ST-110	10"	FOR 1/8" & 1/4" OD SUPPLY TUBE
ST-112	12"	FOR 1/8" & 1/4" OD SUPPLY TUBE
ST-118	18"	FOR 1/8" & 1/4" OD SUPPLY TUBE
ST-128	28"	FOR 1/8" & 1/4" OD SUPPLY TUBE
ST-138	38"	FOR 1/8" & 1/4" OD SUPPLY TUBE
ST-710	10"	FOR 3/8"-1/2" OD SUPPLY TUBE
ST-712	12"	FOR 3/8"-1/2" OD SUPPLY TUBE
ST-718	18"	FOR 3/8"-1/2" OD SUPPLY TUBE
ST-728	28"	FOR 3/8"-1/2" OD SUPPLY TUBE
ST-738	38"	FOR 3/8"-1/2" OD SUPPLY TUBE



PICK UP TUBES WITH QUICK FIT CONNECTOR

PART#	LENGTH	DESCRIPTION
ST-212QC	12"	FOR 1/4" OD SUPPLY TUBE – JOHN GUEST
ST-218QC	18"	FOR 1/4" OD SUPPLY TUBE – JOHN GUEST
ST-318QC	18"	FOR 3/8" OD SUPPLY TUBE – JOHN GUEST
ST-328QC	28"	FOR 3/8" OD SUPPLY TUBE – JOHN GUEST
ST-518QC	18"	FOR 1/2" OD SUPPLY TUBE – JOHN GUEST



PICK UP TUBES WITH 2-WAY CONNECTOR

For chlorine resistance order John Guest

PART#	LENGTH	DESCRIPTION
ST-218QC-2	18"	1/4" OD WITH QUICK FIT 2-WAY – QUICK FIT
ST-518QC-2	18"	1/2" OD WITH QUICK FIT 2-WAY – QUICK FIT
ST-318QC-2	18"	3/8" OD WITH QUICK FIT 2-WAY – JOHN GUEST
ST-328QC-2	28"	3/8" OD WITH QUICK FIT 2-WAY – JOHN GUEST
ST-338QC-2	38"	3/8" OD WITH QUICK FIT 2-WAY – JOHN GUEST



PICK UP TUBES WITH 3-WAY CONNECTOR

For chlorine resistance order John Guest

PART#	LENGTH	DESCRIPTION
ST-318QC-3	18"	1/4" OD WITH QUICK FIT 3-WAY – JOHN GUEST
ST-518QC-3	18"	3/8" OD WITH QUICK FIT 3-WAY – QUICK FIT
ST-538QC-3	38"	3/8" OD WITH QUICK FIT 3-WAY – QUICK FIT



REFERENCE GUIDE

CONTAINER SIZE	PICK UP TUBE LENGTH
1 GALLON	10" OR 12"
2 1/2 GALLON	16" OR 18"
5 GALLON	18"
15 GALLON	28"
55 GALLON	38"

CLOSED LOOP MULTI-PORT PICK UP TUBES

Closed Loop Multi-Port Pick Up Tubes are designed with a single line pick up tube and a manifold distribution that allows for up to 4 lines to be pulled out of a single container. Each pick up tube has a built in super flow foot valve with viton seal.



NO WORRIES OF SPILLAGE WITH THESE CAP SYSTEMS

SCREW CAP

PART#	CONTAINER SIZE	# OF LINES	FITTING
ST-0025-83-14	2½ GALLON	1	¼" BARB
ST-0050-98-14	5 GALLON	1	¼" BARB
ST-0050-98-14CP	5 GALLON	1	¼" COMP
ST-0050-98-14E	5 GALLON	1	¼" BARB ELBOW
ST-0050-98-14-SQ	5 GALLON SQUARE	1	¼" BARB ELBOW
ST-0050-98-14-JG	5 GALLON	1	¼" JG
ST-0050-98-36	5 GALLON	1	⅜" BARB
ST-0050-98-38	5 GALLON	1	⅜" BARB
ST-0050-98-38CP	5 GALLON	1	⅜" COMP
ST-0050-98-38E	5 GALLON	1	⅜" BARB ELBOW
ST-0050-98-38-SQ	5 GALLON SQUARE	1	⅜" BARB
ST-0050-98-38-JG	5 GALLON	1	⅜" JG
ST-0050-98-50	5 GALLON	1	½" BARB
ST-0050-98-50E	5 GALLON	1	½" BARB ELBOW
ST-0050-98-56	5 GALLON	1	⅝" BARB
ST-0050-98-56E	5 GALLON	1	⅝" BARB ELBOW
ST-0050-90	5 GALLON	2	⅜" BARB
ST-0050-90-SQ	5 GALLON SQUARE	2	⅜" BARB
ST-0050-90-SQ14	5 GALLON SQUARE	2	¼" BARB
ST-0050-91	5 GALLON	4	⅜" BARB
ST-0050-92	5 GALLON	2	¼" BARB
ST-0050-93	5 GALLON	4	¼" BARB
ST-0050-94	5 GALLON	4	⅝" BARB



FLEX SPOUT CAP WITH PULL TABS

PART#	CONTAINER SIZE	# OF LINES	FITTING
ST-0052-98-14	5 GALLON	1	¼" BARB
ST-0052-98-14CP	5 GALLON	1	¼" COMP
ST-0052-98-14E	5 GALLON	1	¼" BARB ELBOW
ST-0052-98-14-JG	5 GALLON	1	¼" JG
ST-0052-98-38	5 GALLON	1	⅜" BARB
ST-0052-98-38CP	5 GALLON	1	⅜" COMP
ST-0052-98-38E	5 GALLON	1	⅜" BARB ELBOW
ST-0052-98-38-JG	5 GALLON	1	⅜" JG
ST-0052-98-50E	5 GALLON	1	½" BARB ELBOW
ST-0052-98-56	5 GALLON	1	⅝" BARB
ST-0052-98-56E	5 GALLON	1	⅝" BARB ELBOW
ST-0052-90	5 GALLON	2	⅜" BARB
ST-0052-91	5 GALLON	4	⅜" BARB
ST-0052-92	5 GALLON	2	¼" BARB
ST-0052-93	5 GALLON	4	¼" BARB
ST-0052-94	5 GALLON	4	⅝" BARB



DRUM PLUG

PART#	CONTAINER SIZE	# OF LINES	FITTING
ST-0053-98-38	15 GALLON	1	3/8" BARB
ST-0053-98-38E	15 GALLON	1	3/8" BARB ELBOW
ST-0053-98-38JG	15 GALLON	1	3/8" JG
ST-0053-90	15 GALLON	2	3/8" BARB
ST-0053-91	15 GALLON	4	3/8" BARB
ST-0053-92	15 GALLON	2	1/4" BARB
ST-0053-93	15 GALLON	4	1/4" BARB
ST-0053-94	15 GALLON	4	5/16" BARB
ST-0053-94-S	15 GALLON	4	5/16" BARB
ST-0053-96	15 GALLON	4	1/2" BARB
ST-0053-97	15 GALLON	2	1/2" BARB
ST-0053-98-14	15 GALLON	1	1/4" BARB
ST-0053-98-14C	15 GALLON	1	1/4" COMP
ST-0053-98-14E	15 GALLON	1	1/4" BARB ELBOW
ST-0053-98-38	15 GALLON	1	3/8" BARB
ST-0053-98-38C	15 GALLON	1	3/8" COMP
ST-0053-98-38E	15 GALLON	1	3/8" BARB ELBOW
ST-0053-98-50E	15 GALLON	1	1/2" BARB ELBOW
ST-0054-91	30 GALLON	4	3/8" BARB
ST-0054-93	30 GALLON	4	1/4" BARB
ST-0054-98-14	30 GALLON	1	1/4" BARB
ST-0054-98-38	30 GALLON	1	3/8" BARB
ST-0054-98-38E	30 GALLON	1	3/8" BARB ELBOW
ST-0054-98-38C	30 GALLON	1	3/8" COMP
ST-0055-90	55 GALLON	2	3/8" BARB
ST-0055-91	55 GALLON	4	3/8" BARB
ST-0055-91C	55 GALLON	4	3/8" COMP
ST-0055-92	55 GALLON	2	1/4" BARB
ST-0055-93	55 GALLON	4	1/4" BARB
ST-0055-95	55 GALLON	2	1/2" BARB
ST-0055-95-14	55 GALLON	1	1/4" BARB
ST-0055-95-14JG	55 GALLON	1	1/4" JG
ST-0055-95-38	55 GALLON	1	3/8" BARB
ST-0055-95-38-E	55 GALLON	1	3/8" BARB ELBOW
ST-0055-95-38C	55 GALLON	1	3/8" COMP
ST-0055-95-38-JG	55 GALLON	1	3/8" JG
ST-0055-95-50	55 GALLON	1	1/2" BARB
ST-0055-95-50-JG	55 GALLON	1	1/2" JG
ST-0055-96	55 GALLON	4	1/2" BARB



1 GALLON PICK UP TUBE ASSEMBLY NEW

PART#	DESCRIPTION
ST-2000	38 MM CAP 38-440 THREADS. 1/4" ID x 3/8" OD X 7FT VINYL SUPPLY LINE. INCLUDES FOOT VALVE.



TUBING EXTRAS

SILICONE LUBRICANT

PART#	DESCRIPTION
80-SLUB-05	SILICONE LUBRICANT, 5 g
80-SLUB-50	SILICONE LUBRICANT, 5.3 OZ



TUBE LUBRICANT

PART#	DESCRIPTION
80-TLUB	TUBE LUBRICANT (PETROLEUM JELLY), 4 OZ TUBE



CERAMIC WEIGHTS

PART#	DESCRIPTION
61-0102	WEIGHT FOR 1/4"-3/8" OD TUBING
61-0103	WEIGHT FOR 3/8"-1/2" OD TUBING



STRAIN RELIEF PIGTAIL

PART#	DESCRIPTION
31-PIG250	1/4" BLACK LIQUID TIGHT PIGTAIL
31-PIG375	3/8" BLACK LIQUID TIGHT PIGTAIL
31-PIG500	1/2" BLACK LIQUID TIGHT PIGTAIL



TUBE CUTTER

PART#	DESCRIPTION
PC-210	POLY TUBE CUTTER



STRAIGHT THRU BUSHING

PART#	DESCRIPTION
31-2240	HEYCO STRAIGHT THROUGH STRAIN RELIEF BUSHING



HEYCO UNIVERSAL BUSHING

PART#	DESCRIPTION
31-2219	HEYCO UNIVERSAL BUSHING 7/8"



LAUNDRY & WAREWASH LINE TAGS

PART#	DESCRIPTION
40-0420	LAUNDRY ADHESIVE TAGS TO LABEL SUPPLY LINES, TAGS ARE BOTH ENGLISH & SPANISH, SOLD BY THE SHEET, EACH TAG OF DIFFERENT COLOR
40-0410	WAREWASH ADHESIVE TAGS TO LABEL SUPPLY LINES, TAGS ARE BOTH ENGLISH & SPANISH, SOLD BY THE SHEET, RINSE TAG - BLUE, DETERGENT TAG - RED, SANITIZER TAG - YELLOW



CHEMICAL DISPENSING

LAUNDRY/WAREWASH

Looking for a chemical delivery system? Look no further. We have multiple pumps, bowls, proportioners, and dispensers to suit any laundry/warewash/kitchen application.

At TCD Parts, we carry a large selection of Beta, Brightwell, Dema, Knight, Hydro, and Viking product lines. We invite you to browse our catalog and see how our unique array of products can meet your cleaning, industrial, and janitorial needs.

BETA CHEMICAL DISPENSING

SINGLESHOT

DOSING FOR WAREWASH & LAUNDRY 100 SERIES PUMP

Microprocessor-controlled chemical dosing for a variety of applications, including over-the-sink pot and pan and top-load laundry machine dosing. Features include programmable delay, dose and lockout times of 0–20 minutes each. Singleshot comes with 25 feet of 1/4" tubing, stand pipe, tie wraps and mounting hardware. Batteries not included.

PART#	DESCRIPTION
BT-1203188	115 VAC
BT-1203187	BATTERY POWERED (D-CELL)
BT-069484	REMOTE SWITCH



TAHOE

TIME & SPEED WAREWASH DOSING 100 SERIES PUMP

Economical, user friendly warewash dosing system. Standard tubing, chemical injection fittings, and mounting screws included.

PART#	DESCRIPTION
BT-1205356	DETERGENT PUMP – 115/230 VAC, PREWIRED FOR 230 VAC (NORPRENE TUBING INCLUDED)
BT-1205357	RINSE PUMP – 115/230 VAC, PREWIRED FOR 230 VAC (FLEX TUBING INCLUDED)



D3000

ALL MODE WAREWASH DOSING 100 SERIES PUMP

D3000 is a liquid dispensing system for warewashing. It can dose detergent based on conductivity (probe mode), pump run time or speed mode (proportional) both of which are probeless. All units come with 1/4" tube fittings for detergent and 1/8" tube fittings for rinse. Solid powder detergent injection fittings are included in bowl install kits. Full kits include standpipes, transport tubing, and probe wire.

PART#	DESCRIPTION
BT-1209563	2 PUMPS WITH INSTALLATION KIT
BT-1209564	1 PUMP, 1 SOLENOID WITH INSTALLATION KIT
BT-058017	UNIVIEW PROGRAMMER



DR2000

DRAIN DOSER SYSTEM 100 SERIES PUMP

Includes installation kit with 25 feet of 1/4" tubing, tube guide, clamps and mounting hardware, batteries not included.

PART#	DESCRIPTION
BT-1202354	CHEMICAL DISPENSER, BATTERY (D-CELL)
BT-1202356	CHEMICAL DISPENSER, 115 VAC



REPLACEMENT PARTS FOR THE 100 SERIES PUMPS

REF#	PART#	DESCRIPTION
1	<i>* SEE BELOW OR THE BETA SQUEEZE TUBE SECTION OF CATALOG FOR TUBE REPLACEMENT OPTIONS.</i>	
2	30-N1020P	TUBE FITTING NUT, 1/8" RINSE
2	30-N1040PSG	TUBE FITTING NUT, 1/4" DETERGENT/SANITIZER
<i>SEE TCD TUBING SECTION FOR SQUEEZE TUBE REPLACEMENT OPTIONS</i>		
3	BT-036982	TUBE INSERT, 1/8" RINSE
3	BT-036969	TUBE INSERT, 1/4" DETERGENT
3	BT-090331	TUBE INSERT, 1/8" SANITIZER
5	BT-096707	ROLLER ASSEMBLY
6	BT-E451038	MOTOR/GEARBOX 24 VDC
6	BT-057755	MOTOR/GEARBOX 6 VDC (DR-2000 ONLY)
7	BT-051606	BLANK PUMP PLATE (2 EACH)
8	BT-091934	SOLENOID ASSEMBLY, PLASTIC
9	BT-099312	SOLENOID ASSEMBLY, METAL
10	BT-1206740	COMPLETE CARTRIDGE WITH ROLLER AND PINS, NO TUBES

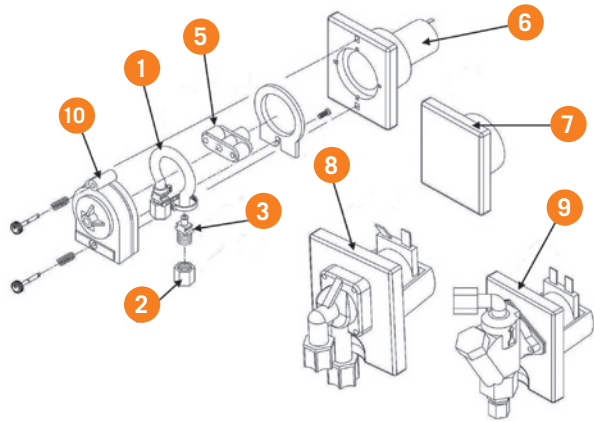

*80-720BF4-5SAB/KIT INCLUDES CARTRIDGE & DETG. TUBE

*80-708BF4-5SA/KIT INCLUDES CARTRIDGE & SANIT. TUBE

*80-705BF8-5SA/KIT INCLUDES CARTRIDGE & RINSE TUBE

L5000 PLUS

LAUNDRY DOSING 600 SERIES PUMP

System will run up to three pumps simultaneously, and each pump can have an independent delay time. Great for washers with few or even no signals, and can drive 16 formulas with one trigger.

PART#	DESCRIPTION
BT-1209635	3 PUMPS
BT-1209636	4 PUMPS
BT-1201354	PROGRAMMER REQUIRED & SOLD SEPARATELY



SPARE PARTS FOR 600 SERIES PUMP

REF#	PART#	DESCRIPTION
4	<i>SEE TUBING SECTION OF TCD CATALOG</i>	
5	BT-1203353	TUBE INSERT FOR .250" BORE TUBE
5	BT-1203864	TUBE INSERT FOR .375" BORE TUBE
6	BT-068668	ROLLER ASSEMBLY FOR VITON TUBE
8	BT-093491	MOTOR/GEARBOX ASSEMBLY
9	BT-041319	LARGE TIE WRAP
10	BT-068567	PUMP MOUNTING PLATE
11	BT-E248009	CARTRIDGE WITHOUT TUBING

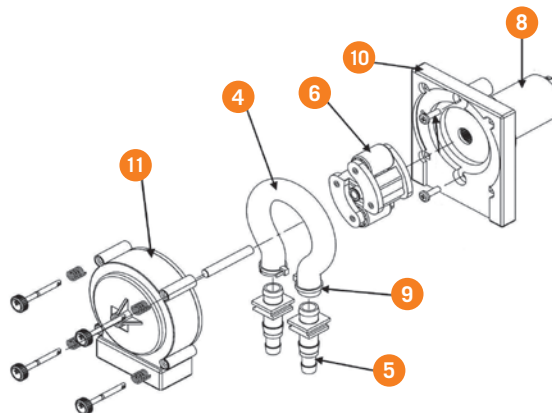

BRIGHTWELL CHEMICAL DISPENSING

QUANTURA

SINGLE WAREWASH PUMP

New competitively priced two mode (time and speed) single product peristaltic pump system. Ideal for dispensing a single chemical into glasswashers, under-the-counter, and single door upright dishmachines.

PART#	DESCRIPTION
BW-QD10+D	SINGLE DETERGENT PUMP
BW-QD10R/US	SINGLE RINSE/SANITIZER PUMP



2 & 3 WAREWASH PUMP

Designed to provide reliable, precise, and consistent dispensing of detergent and rinse aid into single tank, conveyor, or flight-type dishmachines.

PART#	DESCRIPTION
BW-QD200P-BT	2 LIQUID PUMPS WITH PROBE (unit will also run probeless)
BW-QD200S-BT	1 LIQUID PUMP, 1 SOLENOID WITH PROBE
BW-QD100-BT	ADD ON PUMP
BW-QD200-BT	2 LIQUID PUMPS - PROBELESS



SINGLE LAUNDRY PUMP

Single peristaltic pump system for dosing one chemical to top load laundry units.

PART#	DESCRIPTION
BW-QL10	SINGLE LAUNDRY PUMP INCLUDES REMOTE, ELECTRICAL PLUG IN



BRIGHTLOGIC

OPL DISPENSING (Squeeze Tube Sold Separately)

This system allows you to dose from 1–10 chemicals with a flow rate of up to **10 oz.** per minute. This space-saving, patented, double pump head feature and a quick dispenser tube change makes this dispenser easy to install and maintain.

PART#	DESCRIPTION
BW-WL2	2 PUMP LAUNDRY OPL UNIT
BW-WL4	4 PUMP LAUNDRY OPL UNIT
BW-WL6	6 PUMP LAUNDRY OPL UNIT
BW-WLM2	ADD ON PUMP STANDARD FLOW



MID RANGE FLOW LAUNDRY SYSTEM (Squeeze Tube Sold Separately)

Allows you to dose from 1–10 chemicals with a flow rate of up to **16 oz.** per minute.

PART#	DESCRIPTION
BW-WL2/M	2 PUMP MID-RANGE, 16 OZ
BW-WL4/M	4 PUMP MID-RANGE, 16 OZ
BW-WL6/M	6 PUMP MID-RANGE, 16 OZ
BW-WLM2/M	ADD ON PUMP, 16 OZ



FORMULA SELECT

PART#	DESCRIPTION
BW-WL-FORM	BRIGHTLOGIC MODULE REMOTE PROGRAMMER



DRAINWATCH

DRAIN DOSER

Drainwatch is a durable and reliable dosing system suitable for indoor and outdoor applications that require the delivery of a single chemical at timed intervals.

PART#	DESCRIPTION
BW-DWM/U9	ELECTRICAL 120V PLUG-IN
BW-DWB/U9	BATTERY (4 D-CELL BATTERIES)



ECOSINK

Is a multiple product dispenser to dispense up to two chemicals into three compartment sinks. Thirteen independent dilution ratios per chemical. 4 GPM.

PART#	DESCRIPTION
BW-DS1HC-S/U9	SINK DISPENSER 1 PRODUCT
BW-DS1HC1HC-S/U9	SINK DISPENSER 2 PRODUCT
BW-DS1HC-S/AG/US	SINK DISPENSER 1 PRODUCT AIRGAP
BW-DS1HC1HC-S/AG	SINK DISPENSER 2 PRODUCT AIRGAP



ECOMINI

HAND PUMP

Manual push-operated pump that delivers detergent directly from a product container into a commercial kitchen sink.

PART#	DESCRIPTION
BW-DMM125A	1 OZ DOSE & 5" OUTLET SPOUT



ECOMULTI COMPACT PROPORTIONERS

Push and dial proportioner. Thirteen dilution ratios.

PART#	DESCRIPTION
BW-DXC4L-WK	4 CHEMICALS LOW FLOW 1 GPM
BW-DXC4H-WK	4 CHEMICALS HIGH FLOW 4 GPM
BW-DXC4L1H-WK	5 CHEMICALS TOTAL 4 LOW & 1 HIGH
BW-DXC4L2H-WK	6 CHEMICALS TOTAL 4 LOW & 2 HIGH
BW-SBW-8235	ECOMULTI JOINING PIECE (PKG. 3)



ECOMIX COMPACT PROPORTIONERS

Draws chemical from any size container, connects to the water supply creating a vacuum to dilute a predetermined ratio of chemical into a final, ready to use solution. Simple push operation. User-friendly dilution ring to set desired concentration. No metering tips required.

PART#	DESCRIPTION
BW-DPCHB-WK	HIGH FLOW 4GPM
BW-DPCLBB-WK	LOW FLOW 1 GPM
BW-DPC1L1H-WK/US	DUAL DISPENSER 1 LOW FLOW & 1 HIGH
BW-DPLB-JP	JOINING PIECE TO CONNECT MULTIPLE ECOMIX PROPORTIONERS (SOLD BY THE EACH)



BRIGHTWELL CHEMICAL DISPENSING
CONTINUED ON THE NEXT PAGE

HAND SOAP DISPENSERS

Modular soap dispenser suitable for most soaps and lotions on the market.

PART#	DESCRIPTION
BW-4FR-KCG	FOAM DISPENSING, BLACK
BW-4FR-WWB	FOAM DISPENSING, WHITE
BW-4LR-KCG	LIQUID PUMP DISPENSING, BLACK
BW-4LR-WWB	LIQUID PUMP DISPENSING, WHITE
BW-SBW6806	PLASTIC KEY FOR HAND SOAP DISPENSERS
BW-4SR-WWB	SPRAY HAND SOAP DISPENSER
BW-4EIR-WWB	TOUCH-FREE LIQUID HAND SOAP DISPENSER
BW-4EFR-WWB	TOUCH-FREE FOAM HAND SOAP DISPENSER
BW-7LR-BAN	STAINLESS STEEL LIQUID HAND SOAP DISPENSER



HAND SOAP DISPENSER MODULAR PUMPS

PART#	DESCRIPTION
BW-4MP-F	FOAM MODULAR PUMP
BW-4MP-L	LIQUID MODULAR PUMP

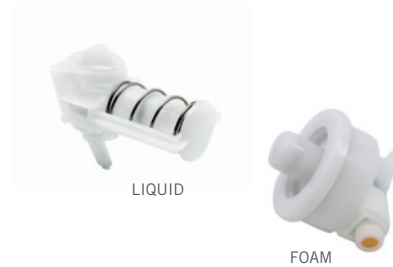

HAND SOAP DRIP TRAY

PART#	DESCRIPTION
BW-SBW6504	DRIP TRAY FOR TOUCH-FREE DISPENSERS



LOW LEVEL WAND

PART#	DESCRIPTION
BW-WLL-W450	3-WAY SUCTION WAND WITH FLOAT SWITCH, 18" FOR 5 GAL BUCKET
BW-WLL-W750	3-WAY SUCTION WAND WITH FLOAT SWITCH, 30" FOR 15 GAL DRUM
BW-WLL-W1100	3-WAY SUCTION WAND WITH FLOAT SWITCH, 43" FOR 55 GAL



VISIT **TCDPARTS.COM** FOR **CHEMICAL DISPENSER** **REPLACEMENT PARTS**

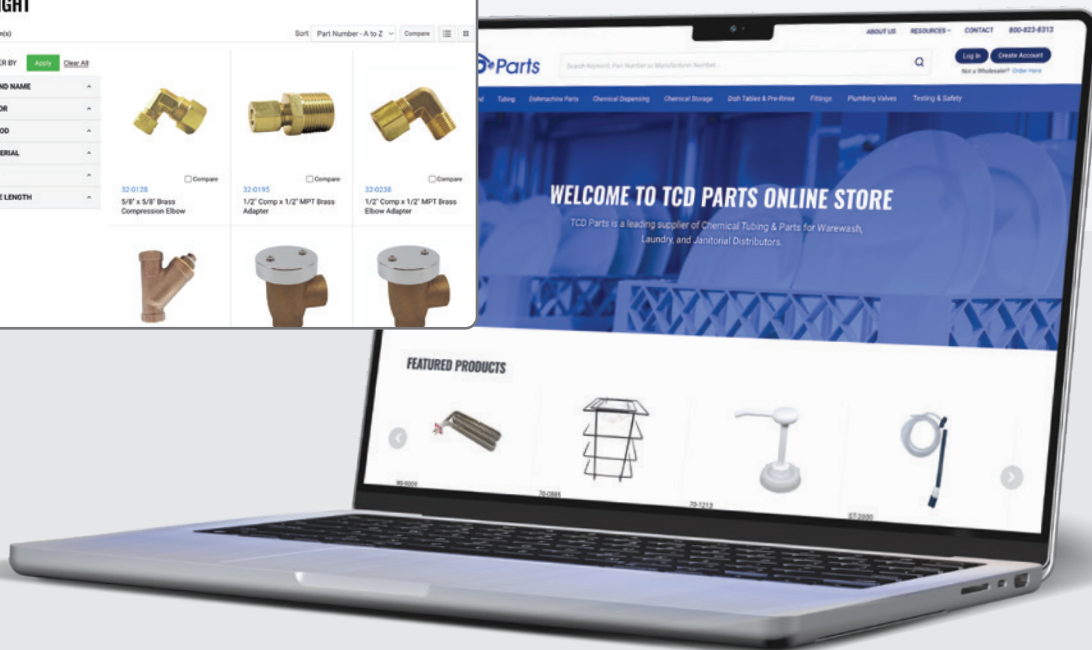
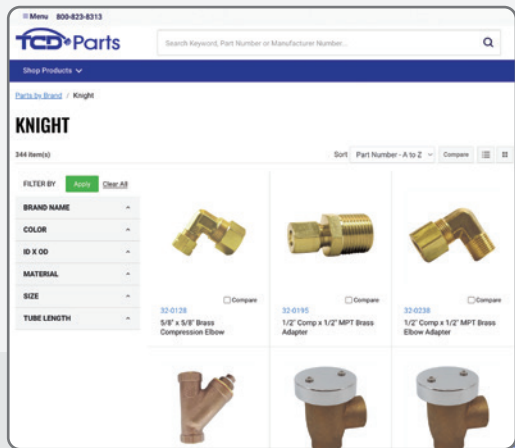
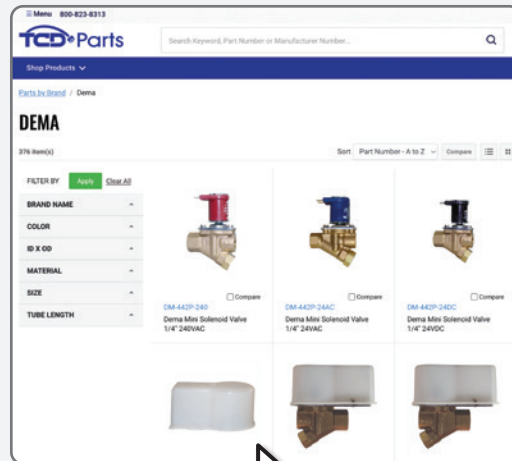
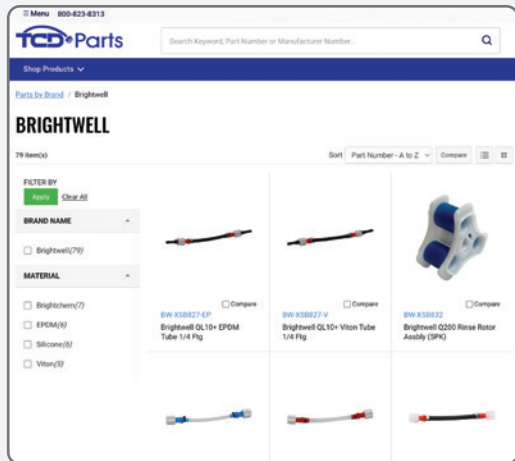

DEMA CHEMICAL DISPENSING

TITAN

WAREWASH SYSTEM

Operates with unique auto switchover mode. Switches from probe to concentration mode if the probe fails to function properly.

PART#	DESCRIPTION
DM-T811-L	1 LIQUID PUMP
DM-T811-D	1 SOLENOID VALVE
DM-T812-2L	2 LIQUID PUMPS
DM-T812-DL	1 SOLENOID & 1 LIQUID PUMP
DM-T813-LLL	3 LIQUID PUMPS
DM-T813-DLL	1 SOLENOID & 2 LIQUID PUMP



NITRO

WAREWASH SYSTEM

This dispenser bridges the gap between compact basic dispensers and feature-packed units too large for small kitchens. Probe or Probeless available. Comes complete with a mounting kit, bracket, and quick change pump cover.

PART#	DESCRIPTION
DM-N-LL-TA	2 LIQUID PUMPS
DM-NDL-TA	1 SOLENOID & 1 LIQUID PUMP
DM-NLLL-TA	3 LIQUID PUMPS
DM-NDLL-TA	1 SOLENOID & 2 LIQUID PUMPS



OLYMPIAN MINI PUMPS

WAREWASH SYSTEM

Compact single dispenser ideal for under-counter washers, glass washers, and small commercial machines.

PART#	DESCRIPTION
DM-OPDV	DETERGENT APPLICATION, WHITE, 110/220 V, TIME CONTROL
DM-ORDV	RINSE APPLICATION, BLUE, 110/220 V, SPEED CONTROL
DM-OSDV	SANITIZER APPLICATION, BLUE, 110/220 V, SPEED CONTROL
DM-81-245-1	2 BUTTON PROGRAMMER. PLUGS IN VIA PHONE JACK.



DART

WAREWASH SYSTEM

Ideal applications include under-counter washers, glass washers, and small commercial machines. Uses a pump speed control system to meter dosage amounts. No programming required.

PART#	DESCRIPTION
DM-DART-DEJ	DETERGENT MODEL
DM-DART-REJ	RINSE MODEL
DM-DART-SEJ	SANITIZER MODEL



PINNACLE PRO **NEW**

WAREWASH SYSTEM

These pumps feature SmartTech app programming, intuitive on-board programming, auto switchover mode, color coded pumps, compact design, out of product alarm in probe and probeless modes, and performance reporting.

PART#	DESCRIPTION
DM-PP-LL-NNC	2 LIQUID PUMPS
DM-PP-DL-NNC	1 LIQUID PUMP 1 SOLENOID
DM-PP-DLL-NNC	2 LIQUID PUMPS AND 1 SOLENOID
DM-PP-LLL-NNC	3 LIQUID PUMPS



SQUIRT

DRAIN DOSER

Features include 12V plug-in transformer, eight feeds per 24 hours. Compact. Also available in battery power.

PART#	DESCRIPTION
DM-S2500	SQUIRT PUMP ELECTRIC
DM-2504	SQUIRT DC BATTERY PUMP



ATLAS

LAUNDRY SYSTEM

Features include easy addition up to seven pumps, ABS enclosure with formula select keypad and display. Order with no remote, with USM remote or with ESDM remote.

PART#	DESCRIPTION
DM-844P-2J-E	2 LIQUID PUMP WITH ESDM REMOTE
DM-844P-4JJJE	4 LIQUID PUMP WITH ESDM REMOTE
DM-844P-5JJJJJE	5 LIQUID PUMP WITH ESDM REMOTE
DM-844P-6JJJJJJE	6 LIQUID PUMP WITH ESDM REMOTE
DM-84-65-38	ESDM II REMOTE PROGRAMMER
DM-84-65-31	UNIVERSAL SELECT MODULE REMOTE



V-LINE

LAUNDRY SYSTEM

Perfect system for smaller facilities. Designed to accommodate 1–6 pumps. Comes pre-wired and easy to copy programming. Operation modes include auto formula select, relay, sequence and manual start. 16 or 50 oz/min.

PART#	DESCRIPTION
DM-8410J-20-R	2 LIQUID J PUMPS, JG FITTINGS WITH EPDM TUBING, INCLUDES REMOTE
DM-8410J-30-R	3 LIQUID J PUMPS, JG FITTINGS WITH EPDM TUBING, INCLUDES REMOTE
DM-8410J-40-R	4 LIQUID J PUMPS, JG FITTINGS WITH EPDM TUBING, INCLUDES REMOTE
DM-84-65-53	OPERATOR SELECT MODULE (OSM) END USER FORMULA SELECTOR REMOTE



DEMA CHEMICAL DISPENSING
CONTINUED ON THE NEXT PAGE

TOP SHOT

LAUNDRY DISPENSER

A low cost option for home style laundry machines and perfect for self serve, low volume or special one product applications.

PART#	DESCRIPTION
DM-8400	SINGLE PRODUCT DISPENSING INCLUDES REMOTE
DM-84-65-40	1 BUTTON REMOTE 15' CABLE
DM-81-245-1	2 BUTTON PROGRAMMER. PLUGS IN VIA PHONE JACK.



WAREWASH & LAUNDRY MOTORS

PART#	DESCRIPTION
DM-8059-15MK1	TITAN & ATLAS 15 RPM 24VDC
DM-8059-60MK1	TITAN & ATLAS 60 RPM 24VDC
DM-8059-105MK1	TITAN & ATLAS 105 RPM 24VDC
DM-81-316-10	NITRO 118 RPM 24VDC
DM-81-316-11	NITRO 35 RPM 24VDC
DM-82-60-06	PINNACLE PRO 60 RPM 24VDC
DM-81-60-10	PINNACLE PRO 15 RPM 24VDC



PUMP HEAD & ROLLER ASSEMBLIES (NO TUBE)

PART#	DESCRIPTION
DM-81-118-15	DETG. BLUE QC PUMP - 2 SPRING ROLLER
DM-81-118-16	RINSE BLUE QC PUMP - 3 FIXED ROLLER
DM-81-118-17	DETG. BLUE QC PUMP - 2 FIXED ROLLER
DM-84-65-41	LARGE BLUE QC PUMP - 2 SPRING ROLLER
DM-81-316-8	DETG. OLYMPIAN/NITRO QC PUMP - 2 SPRING
DM-81-316-9	RINSE OLYMPIAN/NITRO QC PUMP - 3 FIXED ROLLER
DM-82-60-08	DETG. QC PUMP PINNACLE PRO RED COVER - 2 ROLLER FIXED
DM-82-60-09	RINSE QC PUMP PINNACLE PRO BLUE COVER - 3 ROLLER FIXED



PUMP HEAD ROLLERS

PART#	DESCRIPTION
DM-81-118-28-1	2 SPRING ROLLER ASSEMBLY
DM-81-118-28-2	3 FIXED ROLLER ASSEMBLY
DM-81-118-28-3	2 FIXED ROLLER ASSEMBLY



DEMA 301

HAND PUMP

Hand Pump Dispenser body is molded of a corrosion-resistant polypropylene. All working parts are silicone, stainless steel or PVC. Ready to install, with 8' polyvinyl supply tubing, and mounting screws.

PART#	DESCRIPTION
DM-301B	WALL DISPENSER FOR NORMAL USE, 1 OZ BLACK BUTTON
DM-301BR	WALL DISPENSER FOR NORMAL USE, 1 OZ RED BUTTON
DM-301BC	WALL DISPENSER FOR CHLORINE & CHLORINATED PRODUCTS



DEMA 302

HAND PUMP

Hand Pump Dispenser for detergent, sanitizer or other chemicals into kitchen sink, bottle, or any open container where chemical is mixed with water.

PART#	DESCRIPTION	CHECK VALVE SEAL
DM-302-1E	1 OZ WITHOUT SPOUT	EPDM
DM-302-1S	1 OZ WITHOUT SPOUT	SILICONE
DM-302-1V	1 OZ WITHOUT SPOUT	VITON
DM-302-1VSP	1 OZ WITH SPOUT	VITON
DM-302-2E	2 OZ WITHOUT SPOUT	EPDM
DM-302-2S	2 OZ WITHOUT SPOUT	SILICONE
DM-302-2V	2 OZ WITHOUT SPOUT	VITON
DM-302-2VSP	2 OZ WITH SPOUT	VITON



SINGLE SINK DISPENSER

Dispense one product into a kitchen sink with the turn of a ball valve. Available with or without faucet adapter kits.

PART#	DESCRIPTION
DM-651GAP	SINGLE SINK DISPENSER WITH 4 GPM PROPORTIONER
DM-651GAP-1	SINGLE SINK DISPENSER WITH 1 GPM PROPORTIONER
DM-651GAP-1M	SINGLE SINK DISPENSER WITH COMP. FITTING 4 GPM
DM-651-PLUS	SINGLE SINK DISPENSER WITH TC-486 FAUCET ADAPTER KIT (1 EACH OF CHICAGO, T&S & FISHER ADAPTERS, 4 GPM)
DM-651-PLUS-C	SINGLE SINK DISPENSER WITH CHICAGO FAUCET ADAPTER KIT
DM-651-PLUS-F	SINGLE SINK DISPENSER WITH FISHER FAUCET ADAPTER KIT
DM-651-PLUS-T	SINGLE SINK DISPENSER WITH T&S FAUCET ADAPTER KIT



DUAL SINK DISPENSER

Dispense two products into a kitchen sink with the turn of a ball valve. Available with or without faucet adapter kits.

PART#	DESCRIPTION
DM-652GAP	DUAL SINK DISPENSER WITH 4 GPM PROPORTIONER
DM-652-PLUS	DUAL SINK DISPENSER WITH TC-486 FAUCET ADAPTER KIT (1 EACH OF CHICAGO, T&S & FISHER ADAPTERS)
DM-652-PLUS-C	DUAL SINK DISPENSER WITH CHICAGO FAUCET ADAPTER KIT
DM-652-PLUS-F	DUAL SINK DISPENSER WITH FISHER FAUCET ADAPTER KIT
DM-652-PLUS-T	DUAL SINK DISPENSER WITH T&S FAUCET ADAPTER KIT



DEMA CHEMICAL DISPENSING
CONTINUED ON THE NEXT PAGE

PUSH BUTTON FAUCET MOUNTED PROPORTIONER KITS

Use color coded metering tips to determine dilution ratio. Includes FV, Supply tubing, Metering Tips and Ceramic Weight.

PART#	DESCRIPTION
DM-151	PUSH BUTTON WITH METERING TIP KIT
DM-153	PUSH BUTTON WITH METERING TIP KIT AIR GAP
DM-154	PUSH BUTTON WITH METERING SCREW AIR GAP
DM-100-51	REPAIR KIT FOR MODEL 151
DM-100-52	REPAIR KIT FOR MODELS 153 & 154



FAUCET MOUNTED PROPORTIONER KITS

Use a slide valve actuator to determine if a chemical solution is dispensed. Includes FV, Supply tubing, Metering Tips and Ceramic Weight.

PART#	DESCRIPTION
DM-167	SLIDE VALVE ACTUATOR WITH METERING SCREW
DM-167T	SLIDE VALVE ACTUATOR WITH METERING TIP KIT



DEMA METERING TIP KITS

PART#	DESCRIPTION
DM-100-15K	STANDARD TIP KIT 1/4" FOR DILUTIONS FROM 4:1 TO 427:1
DM-61-9K	STANDARD TIP KIT 3/8" FOR DILUTIONS FROM 4:1 TO 427:1
DM-100-15KU	ULTRA LEAN TIP KIT FOR DILUTIONS FROM 150:1 TO 915:1
DM-44-61P	CAPILLARY METERING TIP ASSEMBLY



REPLACEMENT METERING TIPS – SOLD EACH

PART#	DESCRIPTION
DM-100-15-0	STANDARD TIP, TAN
DM-100-15-1	STANDARD TIP, ORANGE
DM-100-15-10	STANDARD TIP, YELLOW
DM-100-15-11	STANDARD TIP, BLACK
DM-100-15-12	STANDARD TIP, PURPLE
DM-100-15-13	STANDARD TIP, GRAY
DM-100-15-2	STANDARD TIP, TURQUOISE
DM-100-15-3	STANDARD TIP, PINK
DM-100-15-4	STANDARD TIP, TRANSLUCENT/LIGHT BLUE
DM-100-15-5	STANDARD TIP, BROWN
DM-100-15-6	STANDARD TIP, RED
DM-100-15-7	STANDARD TIP, WHITE
DM-100-15-8	STANDARD TIP, GREEN
DM-100-15-9	STANDARD TIP, BLUE
DM-100-15-14	STANDARD TIP, COPPER
DM-100-15-15	STANDARD TIP, PUMPKIN
DM-100-15-16	STANDARD TIP, BURGUNDY
DM-100-15-17	STANDARD TIP, LIME GREEN

681 BLEND CENTERS

Units are stainless steel with plastic dispensers. Models listed below include 4 GPM (16 liter/minute) proportioners. [VISIT TCD WEBSITE FOR MORE OPTIONS.](#)

PART#	DESCRIPTION
DM-681GAP-1	1 BUTTON STAINLESS STEEL PROPORTIONER
DM-681GAP-2	2 BUTTON STAINLESS STEEL PROPORTIONER
DM-681GAP-3	3 BUTTON STAINLESS STEEL PROPORTIONER
DM-681GAP-4	4 BUTTON STAINLESS STEEL PROPORTIONER
DM-681GAP-5	5 BUTTON STAINLESS STEEL PROPORTIONER



633 BLEND CENTERS

Units are modular in design to attach multiple units creating a system that meets specific requirements. Mix and match bottle and bucket fill and choose from multiple color buttons. [VISIT TCD WEBSITE FOR AIRGAP OPTIONS.](#)

PART#	DESCRIPTION
DM-633GAP-B1	DEMA 1 GPM ACTION GAP, BLUE
DM-633GAP-B4	DEMA 4 GPM ACTION GAP, BLUE
DM-633GAP-G1	DEMA 1 GPM ACTION GAP, GREEN
DM-633GAP-G4	DEMA 4 GPM ACTION GAP, GREEN
DM-633GAP-R1	DEMA 1 GPM ACTION GAP, RED
DM-633GAP-R4	DEMA 4 GPM ACTION GAP, RED
DM-633GAP-Y1	DEMA 1 GPM ACTION GAP, YELLOW
DM-633GAP-Y4	DEMA 4 GPM ACTION GAP, YELLOW



BLEND CENTER VALVE REPAIR KIT

PART#	DESCRIPTION
DM-63-87	DEMA VALVE REPAIR KIT FOR 633GAP & 681GAP



DEMA BACKFLOW PREVENTER

PART#	DESCRIPTION
DM-16-30	ACTION GAP BACKFLOW PREVENTER



DEMA PROPORTIONERS

PART#	DESCRIPTION
DM-61-22-3	4 GPM PROPORTIONER, 1/4" BARB
DM-61-22-2	4 GPM PROPORTIONER, 3/8" BARB
DM-61-99-2	1 GPM PROPORTIONER, 1/4" BARB
DM-61-99-1	1 GPM PROPORTIONER, 3/8" BARB
DM-61-22-3BAG	4 GPM AIR GAP, 1/4" BARB
DM-61-32-BAG	1 GPM AIR GAP, 1/4" BARB



DEMA CHEMICAL DISPENSING
CONTINUED ON THE NEXT PAGE

DILUTION AT HAND SINGLE STATION

PART#	DESCRIPTION
DM-801GAP	BOTTLE FILL, 1 GPM
DM-802GAP	BUCKET FILL, 4 GPM
DM-802GAP-RF	BUCKET FILL, 4 GPM WITH REMOTE



DIAL-A-BLEND SINGLE STATION

Multiple Products

PART#	DESCRIPTION
DM-803GAP	DIAL-A-BLEND SELECTOR – BOTTLE FILL FOR 4 CHEMICALS, 1 GPM
DM-804GAP	DIAL-A-BLEND SELECTOR – BUCKET FILL FOR 4 CHEMICALS, 4 GPM
DM-804GAP-RF	DIAL-A-BLEND SELECTOR – BUCKET FILL FOR 4 CHEMICALS WITH REMOTE FILL



DILUTION AT HAND DUAL STATION

PART#	DESCRIPTION
DM-820GAP	2 BOTTLE FILL PORTS
DM-822GAP	1 BOTTLE & 1 BUCKET FILL PORTS
DM-822GAP-RF	1 BOTTLE & 1 BUCKET FILL WITH REMOTE FILL
DM-824GAP	2 BUCKET FILL PORTS



DIAL-A-BLEND DUAL STATION

Multiple Products

PART#	DESCRIPTION
DM-830GAP	DIAL-A-BLEND SELECTOR – 1 BOTTLE FILL PORT WITH SELECTOR & BUCKET FILL FOR 1 CHEMICAL
DM-830GAP-RF	DIAL-A-BLEND SELECTOR – 1 BOTTLE FILL PORT WITH SELECTOR & REMOTE BUCKET FILL FOR 1 CHEMICAL
DM-832GAP	DIAL-A-BLEND SELECTOR – 1 BOTTLE FILL PORT WITH SELECTOR 1 CHEMICAL AT 4 DILUTIONS & BUCKET FILL FOR 1 CHEM/DILUTION



SPRAY/FOAM DISPENSERS

PART#	DESCRIPTION
DM-606T2-COM	SPRAY CLEAN DISPENSER-PLASTIC COVER - INCLUDES 25' HOSE, RACK, SET UP KIT & BALL VALVE SPRAY GUN WITH FOAM WAND
DM-606T-COM	SPRAY/FOAM DISPENSER-STAINLESS COVER- INCLUDES 25' HOSE, RACK, SET UP KIT & BALL VALVE SPRAY GUN WITH FOAM WAND
DM-606T	SPRAY/FOAM DISPENSER - STAINLESS COVER-HOSE & SPRAY GUN NOT INCLUDED



DM-606T2-COM



DM-606T-COM



DM-606T

ACCESSORIES

PART#	DESCRIPTION
TC-200	6' HOSE, BLACK
DM-44-3RG	25' HOSE, RED
DM-40-14QD	BALL VALVE SPRAY GUN (FOAM WAND SOLD SEPARATELY)
DM-292QD	QUICK CONNECT FOAM WAND (USE WITH DM-40-14QD)
DM-40-14QD-292QD	BALL VALVE SPAY GUN WITH FOAM WAND
DM-28-1QD	LEVER CONTROLLED SPRAYGUN (WAND SOLD SEPARATELY)
DM-292GQD	FOAM WAND (USE WITH DM-28-1QD)



DM-28-1QD



DM-292GQD



DM-40-14QD



DM-40-14QD-292QD



TC-200



DM-44-3RG



DM-292QD

HYDRO CHEMICAL DISPENSING

DM-500 **NEW**

WAREWASH DISPENSER

This pump is an economical option for warewash that requires dual product dosing. The small footprint makes this a perfect product for your kitchen.

PART#	DESCRIPTION
HY-DM500	2 LIQUID CHEMICAL PUMPS



CP-500

WAREWASH DISPENSER

Economical option for warewash that requires single product dosing.

PART#	DESCRIPTION
HY-CP500-D	SINGLE DETERGENT PUMP
HY-CP500-R	SINGLE RINSE PUMP



DMx **NEW**

WAREWASH DISPENSER

Smart, versatile warewash dispenser, designed to accurately and reliably dispense detergent, rinse aid or sanitizer in commercial kitchens.

PART#	DESCRIPTION
HY-DMX-2	2 LIQUID CHEMICAL PUMPS 12 OZ/MIN W/ TUBING KIT
HY-DM-3	3 LIQUID CHEMICAL PUMPS 12 OZ/ MIN W/ TUBING KIT



AUTODOSE

DRAIN DOSING DISPENSERS SYSTEMS

Wall mounted. Easy to program timer with pin lockout for security. Flexible programming capabilities.

PART#	DESCRIPTION
HY-1180	WALL MOUNT, BATTERY POWERED (D-SIZE)
HY-1190	WALL MOUNT, AC POWERED



AUTODOSE

Pail Mount Drain Dosing Dispensing Systems.

PART#	DESCRIPTION
HY-1170	PAIL MOUNT, BATTERY POWERED (D-SIZE)



EVOCLEAN **NEW**

LAUNDRY SYSTEMS

World's first venturi-based, water-powered laundry dispenser. Compatible with the Total Eclipse Controller and includes an integrated flush manifold. 18.6 oz/min for Low Flow & 50.7 oz/min for High Flow.

PART#	DESCRIPTION
HY-E124H35GTEM	4 PRODUCT HIGH FLOW
HY-E124L35GTEM	4 PRODUCT LOW FLOW
HY-E126L35GTEM	6 PRODUCT LOW FLOW
HY-E128H35GTEM	8 PRODUCT HIGH FLOW
HY-E128L35GTEM	8 PRODUCT LOW FLOW



ECLIPSE LM-200 OPL

LIQUID LAUNDRY SYSTEMS

Features include high-impact molded cabinet, 12 ounces per minute dosing, available in 2–6 pump configurations, safe low voltage signal interface and no tools squeeze tube change.

PART#	DESCRIPTION
NV-LM-240-TE	4 PUMP MODEL
NV-LM-250-TE	5 PUMP MODEL
NV-LM-260-TE	6 PUMP MODEL
NV-01-08900-00	TOTAL ECLIPSE CONTROLLER



TAURUS (CP-300)

TOP LOAD LAUNDRY DISPENSER

Perfect solution for a single product top load application. It features a programmable remote along with delay and lockout features.

PART#	DESCRIPTION
NV-00-08879-00	SINGLE PRODUCT DISPENSER
NV-13-08602-06	REMOTE



ACCUMAX

Versatile and durable, featuring patented AccuPro Technology for dilution control. 1 & 5 GPM flow rate options.

PART#	DESCRIPTION
HY-35301	1 BUTTON LOW FLOW
HY-35331	1 BUTTON HIGH FLOW
HY-35411	2 BUTTON LOW FLOW
HY-35441	2 BUTTON HIGH FLOW
HY-35461	2 BUTTON, 1 LOW FLOW & 1 HIGH FLOW
HY-35761	2 BUTTON, 4 PRODUCT LOW FLOW & SINGLE PRODUCT HIGH FLOW
HY-35771	2 BUTTON, 4 PRODUCT LOW FLOW & 4 PRODUCT HIGH FLOW



ACCUMAX QDV

Dilute Multiple Chemicals at Multiple Flow Rates.

Offers a unique way to dispense a wide variety of automatically diluted solutions into spray bottles, buckets and other containers, while eliminating the possibility of chemical carry-over between products. 1–3.5 GPM.

PART#	DESCRIPTION
HY-35231	3 LOW, 1 HIGH



HAND PUMP

This hand pump dispenses ½, ¾, or 1 ounce per pump actuation. Field adjustable for delivery desired. Can use with Chlorine.

PART#	DESCRIPTION
NV-616-H	WITH DIRECTIONAL, NO DRIP DISCHARGE SPOUT
NV-617-H	WITH PVC DISCHARGE TUBING



HYDRO CHEMICAL DISPENSING
CONTINUED ON THE NEXT PAGE

SINK MASTER

SINK PROPORTIONING

This dispenser meets the need for filling large sinks with detergent and/or sanitizer in food service applications.

PART#	DESCRIPTION
HY-883	3.5 GPM FLOW RATE, AIR GAP, 2 PRODUCTS DISPENSED
HY-8831	3.5 GPM FLOW RATE, E-GAP, 2 PRODUCTS DISPENSED
HY-886	3.5 GPM FLOW RATE, E-GAP, 1 PRODUCT DISPENSING
HY-886AG	3.5 GPM FLOW RATE, AIR GAP, 1 PRODUCT DISPENSING



HYDRO FOAMER

PORTABLE SPRAY & FOAMING

Non-electric, no installation required. Compact and easy to store.

PART#	DESCRIPTION
HY-481	96 OZ FOAMER MODEL
HY-483	48 OZ FOAMER MODEL
HY-381	96 OZ SPRAYER MODEL
HY-383	48 OZ SPRAYER MODEL



HYDROCHEM SYSTEM

SPRAY/FOAM DISPENSING

Wall mounted spraying and foaming system. High volume washing, foaming and/or sanitizing proportioner.

PART#	DESCRIPTION
HY-919	2 PRODUCT PLUS RINSE - HOSE & SPRAY NOZZLE SOLD SEPARATELY
HY-127	6' WATER HOSE, 25' DISCHARGE HOSE, SPRAY NOZZLE & FOAM WAND
HY-10083711	TRIGGER GH SPRAY NOZZLE
HY-122	SPRAY NOZZLE W/ MALE QUICK CONNECTION
HY-130001	FOAM WAND W/ MALE QUICK CONNECTION
HY-134100	SPRAY NOZZLE WITH SHUT OFF VALVE



HYDRO METERING TIPS

PART#	DESCRIPTION
HY-31210	ULTRA LEAN METERING TIP KIT
HY-690014	STANDARD METERING TIP KIT (14 COLORS PER BAG)



KNIGHT CHEMICAL DISPENSING

UMP DIGITAL PLUS

WAREWASH DISPENSERS

Offers the most comprehensive and versatile line of warewash control systems. Virtually any warewash application can be accommodated with the capability of controlling up to three products and the choice of liquid or dry detergent.

PART#	DESCRIPTION
KM-7418200-02	1 LIQUID RINSE PUMP & 1 BRASS SOLENOID
KM-7418200-01	1 LIQUID DETERGENT & 1 LIQUID RINSE
KM-7418300-02	2 LIQUID PUMPS & 1 BRASS SOLENOID
KM-7418300-01	3 LIQUID PUMPS



MICRO PRO II

WAREWASH DISPENSERS

Systems provide versatility and convenience. The tilt front and cover makes setting and servicing units quick and easy. Probe or probeless.

PART#	DESCRIPTION
KM-7162705-CA	2 PUMP – DRY DETERGENT & LIQUID RINSE
KM-7162700-CA	2 PUMP – LIQUID DETERGENT & LIQUID RINSE
KM-7162710-CA	3 PUMP – LIQUID SANITIZER, RINSE & DETERGENT
KM-7162715-CA	3 PUMP – DRY DETERGENT, LIQUID RINSE & SANITIZER



PRO-WATCH

DRAIN DOSER

PART#	DESCRIPTION
KM-8600395-77	PRO-WATCH 510T7 SMALL FOOTPRINT 1-WEEK/24-HOUR PROGRAMMING. SETTINGS FOR EACH DAY OF THE WEEK.
KM-8600385-01	PRO-WATCH II 510XT LARGER CASE FOR BATTERY ONLY CAPABILITY, INDEPENDENT DAILY PROGRAMMING WITH UP TO 20 EVENTS PER DAY
KM-8600643	MISTING KIT WITH NOZZLE, TUBING & MOUNTING PLATE



POWER BOWL ULTRA

Solid detergent dispensing for dishwashing or laundry machines.

PART#	DESCRIPTION
KM-7035270	BOWL WITH BRASS VACUUM BREAKER & ACCESSORY KIT
KM-7035275	BOWL WITH PLASTIC VACUUM BREAKER & ACCESSORY KIT



KNIGHT REPAIR PARTS
CONTINUED ON THE NEXT PAGE

FLEX OPL NEW

LAUNDRY DISPENSERS

New simple and advanced laundry dispensing. Choice of 20 or 36 oz/min pumps. Downloadable app for easy, flexible programming. Connectivity options with full remote access and reporting.

PART#	DESCRIPTION
KM-7550004	4 PUMP - 20 OZ/MIN WITH REMOTE CONTROLLER & SIB
KM-7550006	6 PUMP - 20 OZ/MIN WITH REMOTE CONTROLLER & SIB
KM-7550024	4 PUMP - 36 OZ/MIN WITH REMOTE CONTROLLER & SIB
KM-7550026	6 PUMP - 36 OZ/MIN WITH REMOTE CONTROLLER & SIB



ONE SHOT

LAUNDRY DISPENSERS

PART#	DESCRIPTION
KM-8601106	1 PRODUCT LIQUID DISPENSER WITH REMOTE
KM-8600201-P1	1 PRODUCT LIQUID DISPENSER WITH REMOTE, EXTERNAL TRANSFORMER
KM-8701106	2 PRODUCT LIQUID DISPENSER WITH REMOTE
KM-7652002	REMOTE ACTIVATOR, 2 PRODUCT
KM-7652000	REMOTE ACTIVATOR, 1 PRODUCT



PUMP HEAD BODY

PART#	DESCRIPTION
KM-7501311	KP-500 MODELS
KM-7631330	KP-800 MODELS
KM-7630701	KP-900 MODELS



DISPENSER GEAR MOTORS

PART#	DESCRIPTION
KM-7010211-LC	KNIGHT DETERGENT GEAR MOTOR, 100 RPM 24V
KM-7010216-LC	KNIGHT RINSE/SANITIZER GEAR MOTOR, 15 RPM 24V



FACE PLATES

PART#	DESCRIPTION
KM-7502312	KNIGHT FACE PLATE KP-500 PUMP
KM-7630330	KNIGHT FACE PLATE KP-800 PUMP
KM-7630712	KNIGHT FACE PLATE KP-900 PUMP



ROLLER BLOCKS

PART#	DESCRIPTION
KM-7503450	KNIGHT ROLLER FOR T-50 TUBING, YELLOW
KM-7503451	KNIGHT ROLLER FOR T-51 TUBING, BROWN
KM-7503453	KNIGHT ROLLER FOR T-53 TUBING, BLUE
KM-7630731-1	KNIGHT ROLLER FOR T-86 TUBING/900 SERIES, WHITE
KM-7633330	KNIGHT ROLLER FOR T-50/T-66 TUBING/800 SERIES, YELLOW



MX PLUS

JANITORIAL MIXING STATION

FLEX-GAP	AIRE-GAP	DESCRIPTION
KM-7866101-F	KM-7866101-A	1 PRODUCT (BOTTLE FILL @ 1 GPM)
KM-7866104-F	KM-7866104-A	1 PRODUCT (BUCKET FILL @ 4 GPM)
KM-7866201-F	KM-7866201-A	2 PRODUCT (BUCKET FILL @ 4 GPM)
KM-7866205-F	KM-7866205-A	2 PRODUCT (1 BOTTLE FILL @ 1 GPM & 1 BUCKET FILL @ 4 GPM)
KM-7866401-F	KM-7866401-A	4 PRODUCT (BOTTLE FILL @ 1 GPM)
KM-7866404-F	KM-7866404-A	4 PRODUCT (BUCKET FILL @ 4 GPM)
KM-7866501-F	KM-7866501-A	5 PRODUCT (4 BOTTLE FILL @ 1 GPM & 1 BUCKET FILL @ 4 GPM)



SANI-SELECT NEW

A COMPACT, 2 CHEMICAL CLEANING & SANITIZING SYSTEM

PART#	DESCRIPTION
KM-7561000	SANI-SELECT UNIT - HOSE & SPRAY NOZZLE SOLD SEPARATELY
KM-7600225	25 FT HOSE WITH SPRAY NOZZLE & FOAM WAND ASSEMBLY
KM-7600250	FOAM WAND ASSEMBLY
KM-1400550	SPRAY NOZZLE WITH QUICK CONNECT GH FITTING



SINK MATE+

SINK DISPENSERS

Easy to clean stainless cover. Easy install & includes install kit.

PART#	AIRE-GAP	DESCRIPTION
KM-7866102-F	KM-7866102-A	1 PRODUCT - 4 GPM
KM-7866202-F	KM-7866202-A	2 PRODUCT - 4 GPM



METERING TIPS

PART#	DESCRIPTION
KM-2201200	ASSORTED KNIGHT METERING TIPS (15)



SEKO CHEMICAL DISPENSING

SEKO PROSINK

SINK PROPORTIONING

ProSink is a chemical dispensing system that automatically and consistently mixes the precise amount of detergent and sanitizer with water by turning a knob, conveniently filling large sinks with accurate product solutions.

PART#	DESCRIPTION
SK-PSK1F	SINGLE PRODUCT F-GAP
SK-PSK2F	DUAL PRODUCT F-GAP
SK-PSK1A	SINGLE PRODUCT AIRGAP
SK-PSK2A	DUAL PRODUCT AIRGAP



SK-SPK1F

SK-SPK2F

PRODOSE HAND PUMP

Fast, easy installation. Accurate adjustable flow rate. Applications for kitchen, janitorial, and commercial.

PART#	DESCRIPTION
SK-HP30F	1 OZ HAND PUMP VITON SEAL
SK-HP30E	1 OZ HAND PUMP EPDM SEAL



PROFAUCET

FAUCET PROPORTIONER

Faucet proportioner for mixing pot and pan chemicals with water in the desired ratio at the push of a button.

PART#	DESCRIPTION
SK-9900	STAINLESS STEEL BODY, 4.5 GPM, 15 COLOR-CODED DILUTION TIPS



PROTWIN

SPRAYING/FOAMING PROPORTIONING SYSTEM

Surface cleaning units. One dial selector for easy operation. Hose holder included.

PART#	DESCRIPTION
SK-PTWRR	2 PRODUCT PLUS RINSE, 2.5 GPM FLOW RATE



PROSPRAY

SPRAYING/FOAMING PROPORTIONING SYSTEM

Surface cleaning units. Manual ball valve activation.

PART#	DESCRIPTION
SK-PSPB216	2 PRODUCT PLUS RINSE, 3.5 GPM FLOW RATE



PROSPRAY & PROTWIN

Accessories

PART#	DESCRIPTION
SK-150358	SPRAY TRIGGER W/ ADJUSTABLE PATTERNS & QUICK CONN. OUTLET
SK-107326	FOAMWAND
SK-10003	50 FT BLACK SPRAY HOSE WITH 3/4" GH CONN.



VIKING CHEMICAL DISPENSING

PRO SERIES

WAREWASH DISPENSERS

Reliable and durable warewash dispensers. Solid 2 year warranty. Probe and probeless options.

PART#	DESCRIPTION
VK-P33	PRO III – 1 SOLENOID, 1 LIQUID PUMP
VK-P37	PRO IV – 2 LIQUID PUMPS
VK-F46	PRO V – 3 LIQUID PUMPS
VK-F47	PRO V – 1 SOLENOID, 2 LIQUID PUMPS



DRAIN & DEODORIZING SYSTEMS

Designed to operate in all conditions that require grease digesting bacteria, enzymes solvents, and odor suppressants.

PART#	DESCRIPTION
VK-D03	PRO DRAIN CHIEF, 4 OZ/MIN
VK-D02	PRO DRAIN CHIEF, 18 OZ/MIN
VK-D12	PRO BATTERY DRAIN CHIEF, 4 OZ/MIN
VK-D06	PRO SCENTNAL INCLUDES SPRAY NOZZLE - VITON TUBE
VK-D05	PRO SCENTNAL INCLUDED SPRAY NOZZLE - SUPERTUBE TUBE



LIQUID CHEM SAVER

SINK DISPENSER

Perfect waterless liquid pot and pan/silver soak sanitizer dispenser. Programmable for a 3 second to a 10 minute runtime.

PART#	DESCRIPTION
VK-F77	BATTERY OPERATED PERISTALTIC PUMP, 9 OZ/MIN



PRO MANUAL

LAUNDRY SYSTEMS

PART#	DESCRIPTION
VK-L09	PRO MANUAL – 1 PUMP WITH REMOTE CONTROL
VK-L10	PRO MANUAL – 2 PUMP WITH REMOTE CONTROL
VK-L11	PRO MANUAL – 3 PUMP WITH REMOTE CONTROL



VIKING BOWL

Referred to as the best in the industry. The Viking Bowl is used to feed encapsulated powder or solid products. When used with a mechanical timer valve or ChemSaver, it is a perfect combination for pot and pan sinks, top loader laundry machines, floor care products, and many other screen-feed powder or solid dispensing applications.

PART#	DESCRIPTION
VK-V01	BOWL DISPENSER WITH STANDARD NOZZLE FOR POWDER & SOLID CHEMICALS
VK-V89	BOWL WITH MECHANICAL TIMER VALVE AND BOWL BRACKET



VIKING PRO BOWL

Ball-valve style stainless steel dispenser. Manually operated and used for filling pot and pan sinks and bus pans. Water not used for dissolving, chemical is diverted and mixed with the chemical output below the bowl.

PART#	DESCRIPTION
VK-V10	COMPLETE BOWL WITH MANUAL BALL OPERATION & NEEDLE VALVE DILUTION CONTROL



BOWL SPRAY NOZZLES

PART#	DESCRIPTION
VK-V70	CONE SPRAY NOZZLE FOR VIKING BOWL
VK-V71	STANDARD SPRAY NOZZLE FOR VIKING BOWL
VK-V72	LOW-PRESSURE SPRAY NOZZLE FOR VIKING BOWL
VK-V73	POWDER SPRAY NOZZLE FOR VIKING BOWL



MECHANICAL TIMER

Calibrated dial controls timed feed to Viking Bowl. No electrical connections or batteries required. Now with internal filter.

PART#	DESCRIPTION
VK-V03	VIKING MECHANICAL TIMER ADJUSTABLE, 10-60 SECONDS



SPRAY ARM

PART#	DESCRIPTION
VK-V49	SPRAY ARM ASSEMBLY COMPLETE



VISIT **TCDPARTS.COM**
FOR **CHEMICAL DISPENSER**
REPLACEMENT PARTS



TCD FAUCET ADAPTER KITS

FAUCET ADAPTERS

PART#	DESCRIPTION
TC-684C	CHICAGO FAUCET ADAPTER
TC-684F	FISHER FAUCET ADAPTER
TC-684T	T&S FAUCET ADAPTER
TC-684BFT	T&S BIG FLO ADAPTER



TCD FAUCET ADAPTER KITS

Kit Includes 6' Supply Hose MGH x Cut tube, Ball Valve, 3/8" Nickel Plated Brass Tee & Adapter.

PART#	DESCRIPTION
TC-486-C	CHICAGO ADAPTER PLUS ASSEMBLY KIT
TC-486-F	FISHER ADAPTER PLUS ASSEMBLY KIT
TC-486-T	T&S ADAPTER PLUS ASSEMBLY KIT
TC-486-BFT	T&S BIG FLO ADAPTER PLUS ASSEMBLY KIT
TC-486-CFT	ASSEMBLY KIT WITH 1 EACH CHICAGO, FISHER & T&S ADAPTER



TCD FAUCET ADAPTER PEX TUBING KITS

1/4" ID x 3/8" OD PEX tubing. To be used with a 3/8" compression fitting or 3/8" quick connect at the dispenser.

PART#	DESCRIPTION
TC-586-C	CHICAGO ADAPTER PLUS ASSEMBLY KIT
TC-586-F	FISHER ADAPTER PLUS ASSEMBLY KIT
TC-586-T	T&S ADAPTER PLUS ASSEMBLY KIT
TC-586-CFT	ASSEMBLY KIT WITH ONE CHICAGO, FISHER & T&S ADAPTER



TCD SCRAP SINK ADAPTER KIT

Kit Includes 6' Supply Hose MGH x Cut tube, 3/8" Nickel Plated Tee.

PART#	DESCRIPTION
TC-400	CONNECT A WATER LINE FROM THE PRE-RINSE UNIT TO THE CHEMICAL DISPENSER.



PARTS SOLD SEPARATELY FROM KITS

PART#	DESCRIPTION
TC-450	6' BLACK HOSE 3/8" ID x 3/4" MGH x 3/4" FGH
TC-451	6' BLACK HOSE 3/8" ID x 3/4" MGH x CUT TUBE
TC-200	6' BLACK HOSE 1/2" ID x 3/4" MGH x 3/4" FGH
TC-445	6' CLEAR HOSE 3/8" ID x 3/4" MGH x 3/4" FGH
TC-475	6' CLEAR HOSE 1/2" ID x 3/4" MGH x 3/4" FGH
TC-487-KIT	BALL VALVE & TEE ONLY (NO SUPPLY HOSE)
TC-486	BALL VALVE, TEE & TC-451 SUPPLY HOSE
TC-586	PEX TEE ASSEMBLY & 6' 1/4" ID x 3/8" OD PEX TUBING (NO ADAPTERS)
TC-587	PEX TEE ASSEMBLY ONLY (NO TUBING)
60-1336	BALL VALVE 3/8" MPT x FPT CHROME PLATED BRASS



TC-445



TC-450



TC-451



TC-487-KIT



60-1336

FLUSH MANIFOLDS

KITS INCLUDE EVERYTHING YOU NEED FOR INSTALLATION:

Flush Manifolds designed to deliver the designated chemical product and water precisely to any laundry machine.

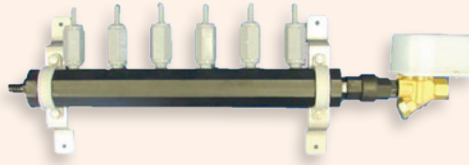

Flush Manifold
Gray PVC Check Valves
Manifold Set Up Kit
Solenoid
Needed Wires or Connectors

MOUNTING KIT

PART#	DESCRIPTION
MF-2023	MOUNTING BRACKET COMPLETE KIT



FLUSH MANIFOLDS

Mounting bracket kit included.

PART#	DESCRIPTION
MF-2014	4 PORT MANIFOLD
MF-2016	6 PORT MANIFOLD
MF-2018	8 PORT MANIFOLD



WIRE HARNESS

PART#	DESCRIPTION
90-1440	CONNECT WATER SOLENOID VALVE TO MANIFOLD



FLOW SWITCH

PART#	DESCRIPTION
MF-2000	ERECTA 5 FLOW SWITCH, RIGHT ANGLE WITH FLOW INDICATOR WINDOW, POLYPROPYLENE



SOLENOID TO MANIFOLD CONNECTION

PART#	DESCRIPTION
MF-2022	3/8" CHECK VALVE & ONE EA 3/8" & 1/2" NIPPLES
CV-35	3/8" MPT x 1/2" MPT POLYPROPYLENE CHECK VALVE



MF-2022



CV-35

BETA FLUSH MANIFOLD KITS

L5000

PART#	DESCRIPTION
MF-2014-BT	4 PORT MANIFOLD WITH 3/8" BARB CV'S 3/8" BARB WATER INLET/OUTLET & 24VDC SOLENOID
MF-2016-BT	6 PORT MANIFOLD WITH 3/8" BARB CV'S 1/2" BARB WATER INLET/OUTLET & 24VDC SOLENOID

BRIGHTWELL FLUSH MANIFOLD KITS

PART#	KIT PARTS
MF-2014-BW/M	4 PORT MANIFOLD WITH 3/8" PUSH-TO-CONNECT CV'S, SUPPLY TUBING INCLUDED, GH ADAPTERS, 3/8" BARB WATER OUTLET 1/4" JG WATER INLET & 24VDC SOLENOID
MF-2016-BW	6 PORT MANIFOLD WITH 3/8" PUSH-TO-CONNECT CV'S, SUPPLY TUBING INCLUDED, GH ADAPTERS, 3/8" BARB WATER OUTLET & 1/4" JG WATER INLET & 24VDC SOLENOID
MF-2018-BW	8 PORT MANIFOLD WITH 3/8" PUSH-TO-CONNECT CV'S, SUPPLY TUBING INCLUDED, GH ADAPTERS, 3/8" BARB WATER OUTLET & 1/4" JG WATER INLET & 24VDC SOLENOID

KNIGHT EQUIPMENT MANIFOLD KITS

PART#	DESCRIPTION
MF-2014-KM	4 PORT MANIFOLD WITH 1/4" BARB CV'S, 3/8" WATER INLET/OUTLET & 24VDC SOLENOID
MF-2014-KMM	4 PORT CASE MOUNT MANIFOLD 1/4" BARB CV'S, 1/4" COMP INLET FITTING & 1/2" BARB OUTLET
MF-2014-KM-1	4 PORT MANIFOLD WITH 3/8" PTC CV'S, 3/8" JG WATER INLET & 3/8" JG WATER OUTLET & 24VDC SOLENOID
MF-2016-KM	6 PORT MANIFOLD WITH 1/4" BARB CV'S, 1/4" JG WATER INLET & 1/2" BARB WATER OUTLET & 24VDC SOLENOID
MF-2016-KM-V	6 PORT MANIFOLD WITH 3/8" BARB CV'S, 1/4" JG WATER INLET & 1/2" BARB WATER OUTLET & 24VDC SOLENOID

DEMA FLUSH MANIFOLD KITS

PART#	DESCRIPTION
MF-2014-DM-V	4 PORT MANIFOLD WITH 3/8" PUSH-TO-CONNECT CV'S WITH SOLENOID, 1/4" JG WATER INLET, 3/8" JG WATER OUTLET & 24VDC SOLENOID
MF-2014-DM-V-B	4 PORT MANIFOLD WITH 3/8" BARB CV'S 1/4" JG WATER INLET & 3/8" BARB WATER OUTLET & 24VDC SOLENOID
MF-2016-DM-V	6 PORT MANIFOLD WITH 3/8" PUSH-TO-CONNECT CV'S 1/4" JG WATER INLET, 3/8" JG WATER OUTLET & 24VDC SOLENOID
MF-2016-DM-V-B	6 PORT MANIFOLD WITH 3/8" BARB CV'S 1/4" JG WATER INLET & 3/8" BARB WATER OUTLET & 24VDC SOLENOID
MF-2016-DM-V-1	6 PORT MANIFOLD WITH 3/8" PUSH-TO-CONNECT CV'S, 3/8" JG WATER INLET & 3/8" JG WATER OUTLET & 24VDC SOLENOID

HYDRO/NOVA FLUSH MANIFOLD KITS

PART#	DESCRIPTION
MF-2014-NV-2	4 PORT MANIFOLD WITH 3/8" BARB CV'S 1/2" BARB WATER INLET/OUTLET & 24VDC SOLENOID
MF-2014-NV	4 PORT MANIFOLD WITH 3/8" PUSH-TO-CONNECT CV'S, 1/2" BARB, 3/8" BARB & 3/8" JG WATER INLETS, 1/2" BARB WATER OUTLET & 24VDC SOLENOID
MF-2016-NV-1	6 PORT MANIFOLD WITH 3/8" BARB CV'S, 1/2" BARB WATER OUTLET & 3/8" BARB WATER INLETS & 24VDC SOLENOID
MF-2016-NV	6 PORT MANIFOLD WITH 3/8" BARB CV'S, INCLUDES BOTH INLET/OUTLET BARB FITTINGS OF 3/8" & 1/2" & 24VDC SOLENOID

CHEM-LO ALARMS

FAST & EASY
INSTALLATION

OVERVIEW

Chem-Lo Alarm Systems monitor and alert the user when chemical supply containers are out of product. The Chem-Lo Alarm system can be used with any chemical dispensing system i.e. dishmachines and pumping dispensers. When a container is out of product, the alarm will immediately flash the warning lights & sound the audio alert.

FEATURES & BENEFITS

- Reliable & cost effective
- Fast & easy installation
- Ideal warewash low product alarm
- Low voltage 12v power supply
- Safe operation with no current flow
- Instant response signal
- Audio/visual alarm with ON/OFF switch
- Kynar sanitizer fittings
- Digital circuitry
- Machine power



CHEM-LO ALARM I

10-2001

ONE PRODUCT—
MACHINE POWER

CHEM-LO ALARM II

10-2003

TWO PRODUCT—
MACHINE POWER

CHEM-LO ALARM III

10-2005

THREE PRODUCT—
MACHINE POWER

DISHMACHINE PARTS

COMMERCIAL DISHMACHINE

We are your **ONE STOP SHOPPING** source for commercial dishmachine repair parts. TCD Parts has unbeatable prices for vacuum breakers, pressure regulators, solenoid valves, drain balls, drain tubes, gaskets, o-rings, spray arms, spray arm bearings, splash curtains, detergent probes, pressure gauges, and pump motors.

With our minimum order policy and quick turn around shipping, you can think of us as your warehouse for commercial dishmachine parts.

AUTO-CHLOR DISHMACHINE PARTS



DISHMACHINE DOOR STRIPS

PART#	DESCRIPTION
63-0625	21" AUTO-CHLOR A4/A5



DRAIN BALL

PART#	DESCRIPTION
DB-0275	AUTO-CHLOR; RED SILICONE



SPRAY ARM BEARING

PART#	DESCRIPTION
66-254	3-PIECE CONSTRUCTION
66-258	REPAIR KIT FOR SPRAY ARM BEARING (INCLUDES BALL BEARINGS, O-RING & C CLIP)



**OUR WEBSITE IS
THE MOST UP TO DATE
PRODUCT RESOURCE.**

Have a question?
Check the website or call.

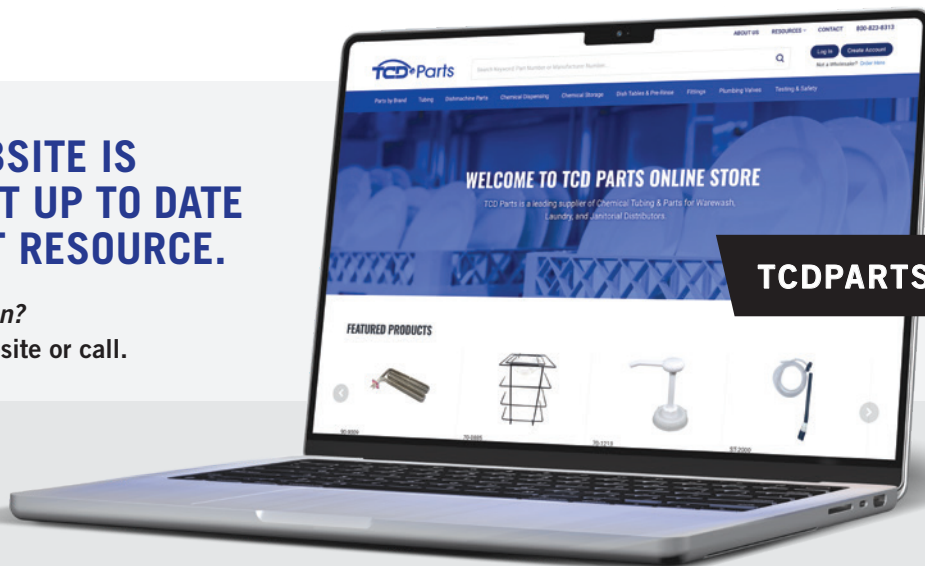

TCDPARTS.COM

ADS DRAIN ASSEMBLY PARTS

ADS LOW TEMP. DISHMACHINE

REF #	TCD PART NO.	ADS REF. NO
10	88-703	098-2301
12	63-DS-1010	091-2014
13	88-212	098-1306
14	63-0220	086-6607
15	88-204	098-2201
16	63-0225	086-6605
17	63-0215	098-3001
18	63-0220	086-6607
19	62-305C	089-6601
20	63-0382	098-9028
21	88-308	098-2416
22	88-307	098-2507
23	32-1204SS	292-1012
24	62-304C	089-6602
25	63-0150	086-6601
27	88-399	098-1502
28	64-TG220	099-1001
30	88-333	098-1423
31	63-0305	085-6160
32	DB-0150	083-6601
33	63-0138	084-6608
34	88-701	098-1311
35	63-0304	085-6636
36	63-0233A	089-6604
37	63-0237A	084-6622

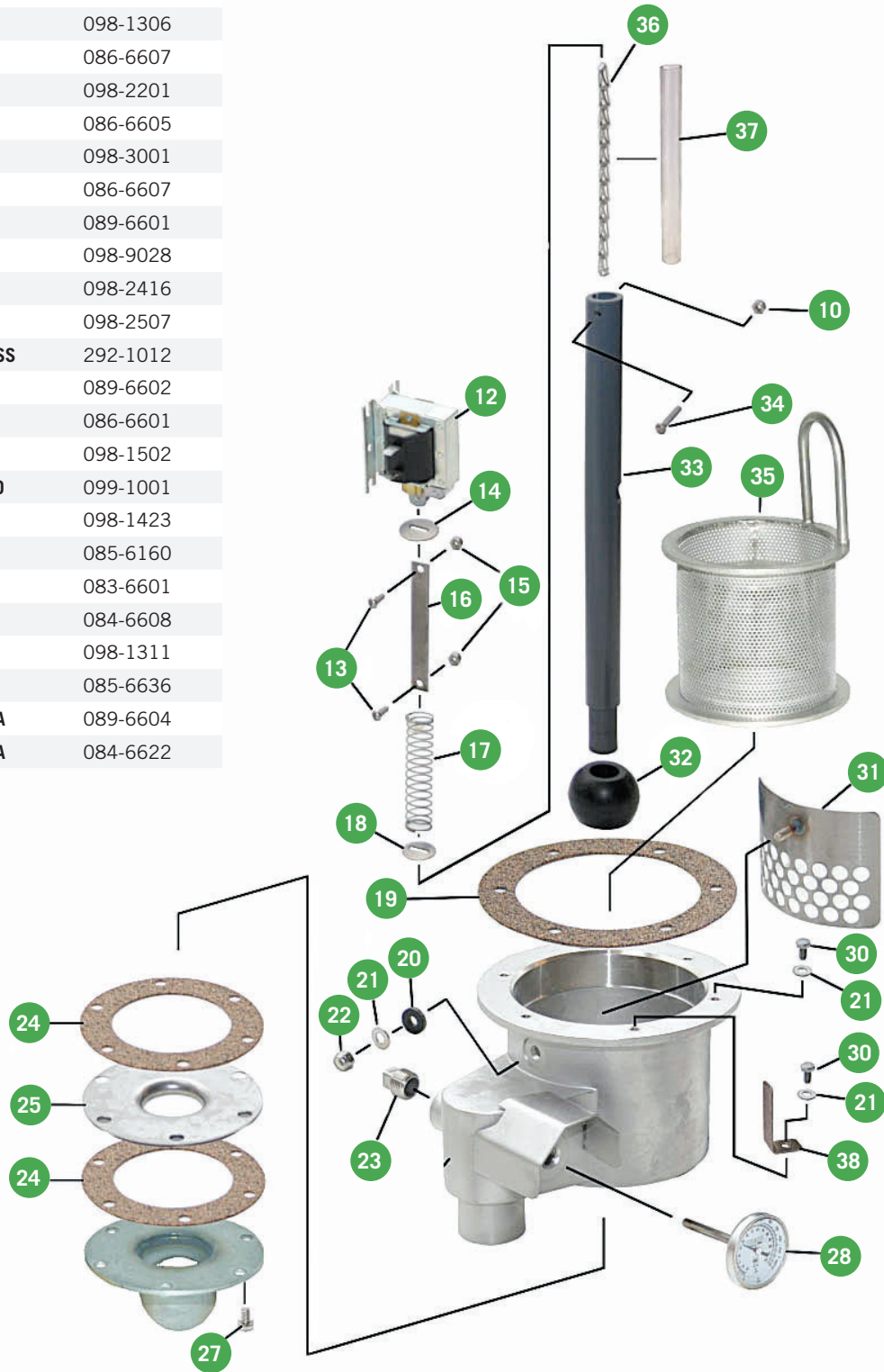

DISHMACHINE PARTS

ADS DRAIN ASSEMBLY PARTS

1½" DRAIN BALL

PART#	DESCRIPTION	ADS REF. NO
DB-0150	1½" BLACK EPDM	083-6601
DB-0155	1½" BLUE SILICONE	
DB-0175	1½" RED SILICONE	



2" DRAIN BALL

PART#	DESCRIPTION	ADS REF. NO
DB-0200	2" BLACK EPDM	083-6501
DB-0250	2" RED SILICONE	



DRAIN TUBES

PART#	DESCRIPTION	ADS REF. NO
63-0137	6½" INSIDE SUMP	084-6610
63-0138	9½" OUTSIDE SUMP FOR 1 1/2" DRAIN BALL	084-6608
63-0139	9 1/2" OUTSIDE SUMP FOR 2" DRAIN BALL	
63-0141	14" MODELS ES, 5AG-ES & WS2	084-6623



DRAIN TUBE ASSEMBLIES

PART#	DESCRIPTION	ADS REF. NO
63-0366A	14" TUBE WITH 1½" EPDM DRAIN BALL	081-6604
63-0365C	6½" TUBE WITH 1½" SILICONE DRAIN BALL	
63-0365D	6½" TUBE WITH 1½" EPDM DRAIN BALL	081-6603
63-0365A	9½" TUBE WITH 1½" EPDM DRAIN BALL	081-6601
63-0365B	9½" TUBE WITH 1½" SILICONE DRAIN BALL	
63-0375A	9½" TUBE WITH 2" EPDM DRAIN BALL	
63-0375B	9½" TUBE WITH 2" SILICONE DRAIN BALL	



DRAIN SCREENS

PART#	DESCRIPTION	ADS REF. NO
63-0300	SMALL MESH SCREEN	085-6602
63-0304	FOR 5CD, 5AG-ES & WS2 MODELS	085-6636



TEMPERATURE GAUGE

PART#	DESCRIPTION	ADS REF. NO
64-TG220	FOR LOW-TEMP DISHMACHINES, NO CAPILLARY	099-1001



CHAIN ASSEMBLY

PART#	DESCRIPTION
63-0360	7" DRAIN CHAIN ASSEMBLY



DRAIN CHAIN COVERS

PART#	DESCRIPTION	ADS REF. NO
63-0237A	6 1/2" DRAIN CHAIN COVER	084-6622
63-0237ES	3 3/4" DRAIN CHAIN COVER	084-6625
63-0237ES-1	5 1/2" DRAIN CHAIN COVER	084-6624



DRAIN CHAINS

PART#	DESCRIPTION	ADS REF. NO
63-0233A	7" DRAIN CHAIN	089-6604
63-0233ADS	9 1/4" DRAIN CHAIN	089-6610
63-0233-5ES	5" DRAIN CHAIN	089-6618
63-0233-ES	6 1/4" DRAIN CHAIN	089-6617
63-0236	5 FT. STAINLESS STEEL DRAIN CHAIN	



DRAIN SEAT

PART#	DESCRIPTION	ADS REF. NO
63-0150	1 1/2" DRAIN SEAT	086-6601
63-0200	2" DRAIN SEAT	086-6616



DRAIN SHAFT

PART#	DESCRIPTION	ADS REF. NO
63-0210	DRAIN SHAFT FOR INSIDE DRAIN	085-6611



INSIDE DRAIN PUSH ROD

PART#	DESCRIPTION	ADS REF. NO
63-0205	PUSH ROD FOR INSIDE DRAIN	086-6307



O-RINGS

PART#	DESCRIPTION	ADS REF. NO
61-1009	INSIDE SUMP DRAIN	098-9014
61-1106	DRAIN SEAT SOCKET FLANGE ADC 44/66 & HT-25	289-6606



ADS DRAIN ASSEMBLY PARTS
CONTINUED ON THE NEXT PAGE

DRAIN SOLENOID SPRING ASSEMBLY

PART#	DESCRIPTION	ADS REF. NO
63-0340	COMPLETE ASSEMBLY - OUTSIDE SUMP	
63-0220	SLOTTED WASHER	086-6607
63-0215	OUTSIDE SUMP SPRING	098-3001
88-212	8-32 x 1" SLOTTED SCREW	
88-204	8-32 NYLON LOCK NUT	
63-0225	SOLENOID/LINK, STAINLESS STEEL	086-6605



SOLENOID SPRING

PART#	DESCRIPTION	ADS REF. NO
63-3007	INSIDE SUMP SOLENOID	098-3007



DRAIN SOLENOID

PART#	DESCRIPTION	ADS REF. NO
63-DS-1010	CONTINUOUS DUTY, 115V	091-2014
63-DS-1015	REPLACEMENT COIL	



GROMMET

PART#	DESCRIPTION	ADS REF. NO
31-2220	DRAIN SOLENOID/BASE PLATE 1 3/32" ID	091-4005



DRAIN SOLENOID STOP

PART#	DESCRIPTION	ADS REF. NO
63-0112	SOLENOID STOP, SS 12 GAUGE	086-6604



DRAIN SOLENOID LINKS

PART#	DESCRIPTION	ADS REF. NO
63-0226	INSIDE SUMP	085-6610
63-0225	OUTSIDE SUMP	086-6605



SECONDARY DRAIN SCREEN

PART#	DESCRIPTION	ADS REF. NO
63-0305	DRAIN SCREEN SECONDARY, L-SERIES	085-6160



DRAIN WASHER

PART#	DESCRIPTION	ADS REF. NO
63-0382	WASHER, SECONDARY SCREEN, FLAT RUBBER	098-9028



DRAIN ELBOW GASKETS

PART#	DESCRIPTION	ADS REF. NO
62-304C	CORK - LOW TEMP. DISHMACHINES	089-6602
62-304T	TEFLON - LOW TEMP. DISHMACHINES	
62-304S	SILICONE - LOW TEMP. DISHMACHINES	
62-304F	FIBER- LOW TEMP. DISHMACHINES	



DRAIN SUMP GASKETS

PART#	DESCRIPTION	ADS REF. NO
62-305C	CORK - LOW TEMP. DISHMACHINES	089-6601
62-305T	TEFLON - LOW TEMP. DISHMACHINES	289-6621
62-305S	SILICONE - LOW TEMP. DISHMACHINES	
62-305F	FIBER- LOW TEMP. DISHMACHINES	



DRAIN SEAT RINSE TANK GASKETS

PART#	DESCRIPTION	ADS REF. NO
62-334C	CORK - LOW TEMP. DISHMACHINES	289-6612
62-334T	TEFLON - LOW TEMP. DISHMACHINES	289-6625
62-334S	SILICONE - LOW TEMP. DISHMACHINES	



PLUMBING ASSEMBLY GASKETS

PART#	DESCRIPTION	ADS REF. NO
62-338C	CORK - AIR GAP	389-6603
62-338T	TEFLON - AIR GAP	
62-338S	SILICONE - AIR GAP	



INSIDE DRAIN COVER FOR ADS

Reduces blockage of sump screen. Stainless steel screen and mounting hardware.

PART#	DESCRIPTION
63-0100	FOR ADS UNDERCOUNTER DISHMACHINES & MODELS ETAF/ETAF-3/ETAF-M WITHOUT HEATERS & DRAIN PUMPS



ADS DOOR & CABINET PARTS

BULLET FEET

Adjust dishmachine height and level.

PART#	DESCRIPTION	ADS REF. NO
63-0660	STAINLESS STEEL 1½"	099-1024



DISHMACHINE DOOR STRIPS

PART#	DESCRIPTION	ADS REF. NO
63-0640	25¾" FOR MODELS AF-3D-S, AFC-3D-S, 5AG-S, HT-25, & 5CD	083-6108
63-0641	22" MODELS 3-D/AF/AFC/5AG	083-6109
63-0640B	32" FOR MODEL AFB	083-6110



SPRINGS

PART#	DESCRIPTION	ADS REF. NO
63-0213	DOOR SPRING 8½" PASS THRU MODELS	098-3003
63-0217	UNDERCOUNTER DOOR SPRING	098-3012
63-3011	DOOR SPRING CORNER MODELS	098-3011
63-3015	DOOR SPRING AWS MODELS	098-3015
63-0219	CLUTCH SPRING	298-3001
63-0218	ASQ GLASSWASHER - CAROUSEL DETENT	098-3009



63-0231



63-0217



63-0219



63-0218

DOOR ASSEMBLY

PART#	DESCRIPTION	ADS REF. NO
66-1020	NUT CAP, 5/16-18	098-2505
63-0391	BUSHING, BRONZE	098-4002
88-408	5/16" WASHER, COPPER	098-2503



DOOR STOP

PART#	DESCRIPTION	ADS REF. NO
63-0389	DOOR STOP FOR MODEL 5-AG	086-6701



DOOR SPACER

PART#	DESCRIPTION	ADS REF. NO
63-0390	STAINLESS STEEL DOOR SPACER FOR MODEL 5-AG	084-6702



DOOR BOLT EYE

For Model 5-AG.

PART#	DESCRIPTION	ADS REF. NO
63-0392	DOOR BOLT EYE, 5/16-18 x 6"	098-1581



SPRING EXTENSIONS

PART#	DESCRIPTION	ADS REF. NO
63-0393	7" SECONDARY	086-6738
63-0394	18"	085-6701



DOOR CUT OFF SWITCH

PART#	DESCRIPTION	ADS REF. NO.
90-1140	DOOR CUT OFF SWITCH	099-4502



DOOR CUT OFF

PART#	DESCRIPTION	ADS REF. NO.
90-1142	DOOR CUT OFF PLUNGER HEAD WITH ROLLER ONLY	099-4501



ET-AF DOOR CUT OFF SWITCH

PART#	DESCRIPTION	ADS REF. NO.
90-1135	DOOR CUT OFF SWITCH FOR ET-AF SERIES	091-3070



DOOR REED SWITCH

PART#	DESCRIPTION	ADS REF. NO.
90-1120	REED SWITCH TRAY TRACK SEQUENCE BAR	291-3011
90-1114	REED SWITCH ADC-66, 12' PRE-WASH ONLY	291-3022



DRIP CHUTE GASKETS

PART#	DESCRIPTION	ADS REF. NO
62-324C	CORK, ADC-44/66	289-6601
62-324T	TEFLON, ADC-44/66	
62-324S	SILICONE, ADC-44/66	



ADS DOOR & CABINET PARTS
CONTINUED ON THE NEXT PAGE

SCRAP TRAP GASKETS

PART#	DESCRIPTION	ADS REF. NO
62-322C	CORK, ADC-44/66	289-6602
62-322T	TEFLON, ADC-44/66	289-6623
62-322S	SILICONE, ADC-44/66	



DOOR HINGE

PART#	DESCRIPTION	ADS REF. NO
63-6109	FOR ASQ & ET-AF MODELS - STAINLESS STEEL	081-6109



CABINET BUSHINGS

PART#	DESCRIPTION	ADS REF. NO
63-0388	5/8" DOWEL	084-6701
63-0396	3/8" DOWEL	084-6703



O-RING

PART#	DESCRIPTION	ADS REF. NO
61-1107	WASH FILTER/RINSE STAND TUBE-ADC 44/66 & HT-25	289-6611



ADS PUMP MOTOR ASSEMBLY PARTS

PUMP MOTOR GASKETS

PART#	DESCRIPTION	ADS REF. NO
62-301C	CORK - LOW TEMP. WASH PUMP MOTOR	089-6303
62-301T	TEFLON - LOW TEMP. WASH PUMP MOTOR	
62-301S	SILICONE - LOW TEMP. WASH PUMP MOTOR	
62-301F	FIBER - LOW TEMP. WASH PUMP MOTOR	



WASH PUMP INTAKE GASKETS

PART#	DESCRIPTION	ADS REF. NO
62-328C	CORK, ADC-44/66	289-6605
62-328T	TEFLON, ADC-44/66	
62-328S	SILICONE, ADC-44/66	



WASH TANK FLANGE GASKETS

PART#	DESCRIPTION	ADS REF. NO
62-330C	CORK, ADC-44/66	289-6607
62-330T	TEFLON, ADC-44/66	289-6622
62-330S	SILICONE, ADC-44/66	



RINSE PUMP GASKETS

PART#	DESCRIPTION	ADS REF. NO
62-336C	CORK, HT-25	389-6601
62-336T	TEFLON, HT-25	
62-336S	SILICONE, HT-25	



RINSE PUMP GASKETS

PART#	DESCRIPTION	ADS REF. NO
62-320C	CORK, ADC-44/66	289-6609
62-320T	TEFLON, ADC-44/66	
62-320S	SILICONE, ADC-44/66	



WASH PUMP DISCHARGE GASKETS

PART#	DESCRIPTION	ADS REF. NO
62-326C	CORK, ADC-44/66	289-6604
62-326T	TEFLON, ADC-44/66	
62-326S	SILICONE, ADC-44/66	



ADS PUMP MOTOR ASSEMBLY PARTS
CONTINUED ON THE NEXT PAGE

RINSE PUMP & DISCHARGE GASKET

PART#	DESCRIPTION	ADS REF. NO
62-332C	CORK - CONVEYOR RINSE PUMP & L SERIES DISCHARGE	289-6610
62-332T	TEFLON - CONVEYOR RINSE PUMP & L SERIES DISCHARGE	289-6624
62-332S	SILICONE - CONVEYOR RINSE PUMP & L SERIES DISCHARGE	



WASH PUMP MOTOR

PART#	DESCRIPTION	ADS REF. NO
PM-0235	LOW-TEMP PUMP MOTOR 1 HP, 115/208/230V 60HZ	091-1024



PUMP MOTOR SEALS

PART#	DESCRIPTION	ADS REF. NO
PS-857	ADS-ADC 44/66 3HP MOTOR	292-2001
PS-953	LOW-TEMP ADS/CMA	092-2001



WASH PUMP NUT/GASKET FOR OLDER STYLE ADS

PART#	PACKAGING	SIZE	ADS REF. NO.
88-521	GASKET	1½" OD x 1¼" ID	092-2002
88-520	SLIP NUT	1½"	092-1012



ADS CONVEYOR DRIVE BEARING

PART#	DESCRIPTION	ADS REF. NO
60-6201	CAM FOLLOWER BEARING CONV 44-66	281-6201



O-RINGS

PART#	DESCRIPTION	ADS REF. NO
61-1005	WATER PUMP ASQ MODEL, CENTRIFUGAL IMPELLER	098-9021
61-1007	WATER PUMP ASQ MODEL, AXIAL IMPELLER	098-9012
61-1109	CONVEYOR WASH PUMP	289-6603
61-1025	WATER PUMP	089-6309
61-1105	WASH MOTOR & 5/5 SPRAY BASE INSERT	289-6618



MOTOR SWITCH NEW

PART#	DESCRIPTION	ADS REF. NO
90-1029	1½ HP & 1 HP INTERNAL SWITCH	091-1029



SLEEVE TUBE ASSEMBLY

PART#	DESCRIPTION	ADS REF. NO
63-1039	SLEEVE KIT SUCTION TUBE	093-1039
63-1039T	SUCTION TUBE	093-1049
31-2614	13/16" MIN. - 1 3/4" MAX SS HOSE CLAMP	098-9037



THERMOSTAT

PART#	DESCRIPTION	ADS REF. NO
64-7035	CONVEYOR THERMOSTAT 1/2"	291-3012



HEATER GASKET **NEW**

PART#	DESCRIPTION	ADS REF. NO
62-6613	WASH & RINSE TANK HEATER GASKET	289-6613



HEATER ELEMENTS **NEW**

PART#	DESCRIPTION	ADS REF. NO
90-9003	ADC-44/66 RINSE TANK - 208V 3 PHASE	291-9003
90-9008	ADC-44 WASH TANK - 208V 3 PHASE 14 KW	291-9008
90-9009	ADC-44 WASH TANK - 208V 3 PHASE 12 KW	291-9009



ADS SPRAY ASSEMBLY PARTS

SPRAY ARM BEARING

PART#	DESCRIPTION	ADS REF. NO
66-223	2-PIECE ASSEMBLY	
66-220	3-PIECE ASSEMBLY (REBUILDABLE)	081-6210
66-227	3-PIECE ASSEMBLY BEARING WELDED (NOT REBUILDABLE)	081-6206



SPRAY ARM BEARING

For Models 3DS, ES, 5AG-ES, WS-2, AF.

PART#	DESCRIPTION	ADS REF. NO
66-225	3-PIECE CONSTRUCTION WITH O-RING	081-6217
66-225-1	SPRAY ARM BEARING O-RING	



SPRAY ARMS

PART#	DESCRIPTION	ADS REF. NO
66-301	SINGLE RACK 22 7/8" - 6 JETS	081-6204
66-302	DOUBLE RACK 20 3/8" - 8 JETS	081-6205



FINAL RINSE NOZZLES

PART#	DESCRIPTION	ADS REF. NO
66-19004-P	HYDEX MATERIAL, 1/8" NPT	284-6145
66-19004-SS	STAINLESS STEEL, 1/8" NPT	284-6146
66-6121-070	JET SPRAY - MODEL HT-25	384-6121



SPRAY ARM END CAPS

PART#	DESCRIPTION	ADS REF. NO
66-101	SS SPRAY ARM END CAPS	084-6211
66-102	BRASS SPRAY ARM END CAPS	084-6203
63-6120	END CAP FINAL RINSE HT-25	384-6120



O-RING

PART#	DESCRIPTION	ADS REF. NO
61-1108	O-RING/GASKET WASH ARM ADC-44/66 & HT-25	289-6608



THUMBSCREW FOR SPRAY BASE ASSEMBLY

PART#	DESCRIPTION	ADS REF. NO
66-1016	SS THUMBSCREW, 5/16"-18 x 5/8"	098-1583
66-1010	SS THUMBSCREW ADAPTER	



SPRAY BASE LOCKING PIN

PART#	DESCRIPTION	ADS REF. NO
66-3015	SS SNAP IN STYLE LOCKPIN TO SECURE SPRAYARM BEARING & SPRAYARM INTO SPRAY BASE	099-1028



SPRAY ARM PIVOT POST

PART#	DESCRIPTION	ADS REF. NO
63-6115	SPRAY ARM PIVOT POST FINAL RINSE, HT-25	384-6115



HT-25 HANDLE

PART#	DESCRIPTION	ADS REF. NO
63-6023	HANDLE TWIST GRIP FINAL RINSE, HT-25	386-6023



HT-25 SPRAY ARM BUSHING ASSEMBLY

PART#	DESCRIPTION	ADS REF. NO
63-1001	SPRAY ARM BUSHING ASSEMBLY	388-1001



HT-25 FRICTION WASHER

PART#	DESCRIPTION	ADS REF. NO
63-6116	LARGE - RINSE ARM	384-6116
63-6117	SMALL - RINSE ARM	384-6117



SNAP RING

PART#	DESCRIPTION	ADS REF. NO
63-4008	HT-25 FINAL RINSE ARM	098-4008



ADS SPRAY ASSEMBLY PARTS
CONTINUED ON THE NEXT PAGE

SPLASH CURTAINS

PART#	DESCRIPTION	ADS REF. NO
66-SCS-1001	ADS-44/66 LONG, 21" x 17"	299-1001
66-SCS-1002	ADS-44/66 SHORT, 23" x 11"	299-1002



SPLASH CURTAINS HANGER RODS

PART#	DESCRIPTION	ADS REF. NO
66-SC197	HANGER ROD, 5/16" X 20 1/2"	284-6122
66-SC198	HANGER ROD, 5/16" X 24"	284-6121



SLEEVE ASSEMBLIES

PART#	DESCRIPTION	ADS REF. NO
63-1041T	SLEEVE - INSIDE MANIFOLD TUBE	093-1047
63-1040T	SLEEVE - DISCHARGE TUBE	093-1048
31-2616	CLAMP - MANIFOLD TUBE	
31-2615	CLAMP - DISCHARGE TUBE	098-9024
63-1041	MANIFOLD KIT - CLAMPS & SLEEVE	093-1041
63-1040	DISCHARGE KIT - CLAMPS & SLEEVE	093-1040



SPRAY ARM BASE GASKETS

PART#	DESCRIPTION	ADS REF. NO
62-303C	CORK LOW-TEMP DISHMACHINES	089-6201
62-303T	TEFLON LOW-TEMP DISHMACHINES	
62-303S	SILICONE LOW-TEMP DISHMACHINES	
62-303F	FIBER LOW-TEMP DISHMACHINES	



ADS PERISTALTIC PUMP ASSEMBLY

REF #	PART NO.	DESCRIPTION	ADS REF. NO
1	88-700	SCREW #9, 10-32 x 1½", REQ. 2	098-1305
2	PM-0130	ROLLER BEARING ASSEMBLY	067-6702
3	31-2310	7/16" NYLON TUBE CLAMP	098-1606
4	30-8043B	3/16" x 1/4" REDUCING BARBED CONNECTOR POLYETHYLENE	092-1146
5	88-223	SCREW #10, 8-32 x 5/8", REQ. 3	098-1204
6	88-719	SCREW #11, 10-32 x 1¾", REQ. 1	098-1321
7	PM-0212	PERISTALTIC PUMP COVER	083-6707
8	80-301-8	SQUEEZE TUBE	
9	PM-0201	PERISTALTIC PUMP BLOCK	083-6703
10	PM-0120	PERISTALTIC PUMP MOTOR 50 RPM	091-1002

Not Shown: #88-725 Complete Set (6) Phillip Screws for Pump Cover & Block

REFERENCE PHOTOS



ADS PERISTALTIC PUMP COMPLETE

PART#	DESCRIPTION	ADS REF. NO
PM-2000	ADS CHEMICAL PUMP COMPLETE EXTERNAL MOUNT	064-0010

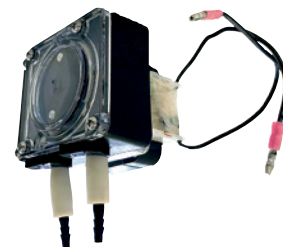

ECONOMY PUMP BLOCK

PART#	DESCRIPTION	ADS REF. NO
PM-0200	PERISTALTIC PUMP BLOCK FOR OLD STYLE ADS UNDERCOUNTER	083-6701



INTERNAL PUMP FACE PLATE

PART#	DESCRIPTION	ADS REF. NO
PM-0220	3" x 3" 1¾" CENTER HOLE, CLEAR	083-6702



ADS CONTROL BOX ASSEMBLY

REF #	TCD PART #	PART NO.	DESCRIPTION
3	90-1300	099-1004	ADS CAM TIMER ADJUSTMENT WRENCH
4	N/A	087-6431	LEFT SIDE CONTROL BOX, END PANEL
5	N/A	087-6435	CONTROL BOX UPPER SHELF
6	90-0117	091-3060	ADS WASH EXTENDER TOGGLE SWITCH
7	90-1507	091-3049	ADS BASE MOUNT RACK COUNTER 120V
8	N/A	091-5033	WIRING HARNESS
9	90-1314	091-3051	ADS 90 SECOND 7 CAM TIMER
10	N/A	086-6317	CONTROL BOX SHELF HANDLE
11	90-0902	091-3083	ADS CONTACTOR 120V COIL 40 AMP
12	88-307	098-2507	1/4"-20 NYLON SS HEX HEAD LOCK NUT
13	88-0304	098-1420	1/4"-20 X 1 1/4" SS TRUSS HEAD SCREW
14	90-0809	091-3059	ADS TIME DELAY RELAY AUTO START 5 SEC.
15	N/A	086-6678	CONTROL BOX SHELF HINGE
16	N/A	086-6676	CONTROL BOX SHELF SAFETY LATCH
17	88-204	098-2201	8-32 NYLON SS HEX HEAD LOCK NUT
18	88-308	098-2404	1/4" FLAT STAINLESS STEEL WASHER
19	88-223	098-1204	8-32 X 5/8" SS PHILLIPS SCREW
20	N/A	087-6430	RIGHT SIDE CONTROL BOX END PANEL
21	N/A	086-6677	CONTROL BOX SHELF SUPPORT BRACKET
22	90-0720	091-7006	ADS RED INDICATOR LIGHT
23	90-0102	091-3001	ADS BLACK FILL SWITCH
24	90-0101	091-3002	ADS RED START SWITCH

REF #	TCD PART #	PART NO.	DESCRIPTION
25	PM-2000	064-0010	ADS COMPLETE CHEMICAL PUMP ASSY
26	N/A	089-9310	DECAL SET
27	80-301-8NP	087-6700	ADS/CMA LOW TEMP NORPRENE 8" TUBE
28	31-2310	098-1606	7/16" NYLON HOSE CLAMP
29	81-3014R	093-1063	RED EVA TUBING AVAILABLE IN BULK
30	81-3018	093-1062	GREEN EVA TUBING AVAILABLE IN BULK
31	81-3016	093-1061	BLUE EVA TUBING AVAILABLE IN BULK
32	90-0127	091-3009	ADS PRIME/DRAIN TOGGLE SWITCH-MOMENTARY
33	N/A	087-6429	CONTROL BOX BOTTOM
NS	90-0103	091-3008	ADS MASTER SWITCH MAIN POWER ON/OFF
35	N/A	091-4017	MASTER SWITCH
36	31-2022	091-4002	1/2" ID GROMMET
37	88-105	098-1104	6-32 X 1/2" SS SLOTTED SCREW
38	88-102	098-2101	6-32 SS HEX HEAD NUT
39	88-203	098-2202	8-32 SS HEX HEAD NUT
40	88-333	098-1423	1/4"-20 X 1/2" HEX HEAD BOLT
41	88-100	098-1102	6-32 X 1/4" SS SLOTTED SCREW
43	32-0260	092-1030	3/8" COMP X 1/2" FPT BRASS ELBOW ADAPTER
44	N/A	091-4144	CONDUIT NUT LOCK
45	N/A	092-1029	1/2 X 3/8" SS REDUCER
NS	31-2273	098-9020	ADS 7/8" DOME PLUG
NS	87-3010	091-4141	1/2" STRAIGHT CONDUIT CONN. - INSULATED
NS	87-3012	091-4142	1/2" 90° CONDUIT CONNECTOR-INSULATED
NS	90-1YPF8	091-5156	100 FT FLEXIBLE NONMETALLIC CONDUIT 1/2" (BULK, NOT 12.5' SECTION)

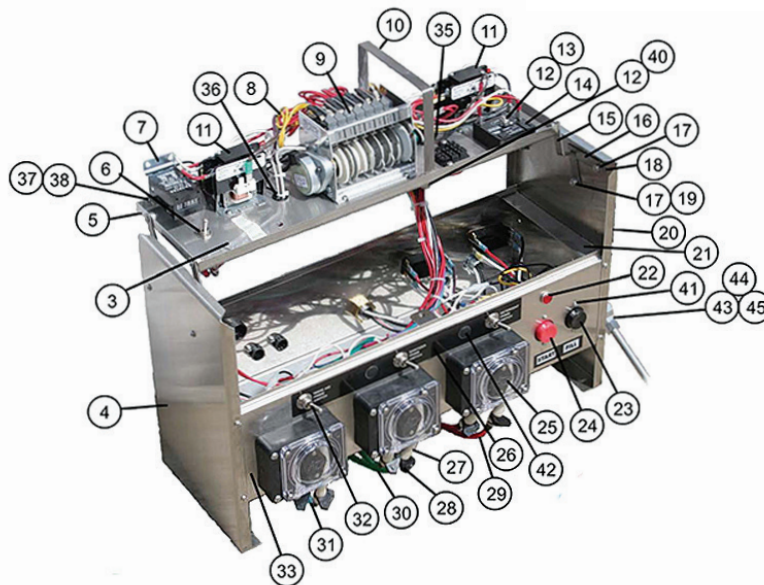

ADS CONTROL BOX PARTS

CAM WRENCH



PART#	DESCRIPTION	ADS REF NO.
90-1300	TIMER CAM ADJUSTMENT WRENCH	099-1004

CAM TIMER MOTORS



PART#	DESCRIPTION	ADS REF NO.
90-1332	TIMER MOTOR, 90 SEC	091-1003
90-1333	TIMER MOTOR, 120 SEC	091-1004
90-1335	TIMER MOTOR, 150 SEC	091-1016

CAM TIMERS

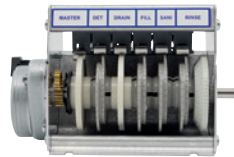

PART#	DESCRIPTION	ADS REF NO.
90-1304	TIMER 6 CAM, 90 SEC	091-3004
90-1306	TIMER 6 CAM, 150 SEC	091-3006
90-1314	TIMER 7 CAM, 90 SEC	091-3051
90-1315	TIMER 7 CAM, 120 SEC	091-3005
90-1316	TIMER 7 CAM, 90 SEC WITH ADJUSTABLE DRAIN CAM	
90-1320	TIMER 7 CAM, 150 SEC	091-3078
90-1317	TIMER 7 CAM, 90 SEC "L" SERIES	091-3073

FILL SWITCH



PART#	DESCRIPTION	ADS REF NO.
90-0102	FILL SWITCH, BLACK	091-3001

START SWITCH



PART#	DESCRIPTION	ADS REF NO.
90-0101	START SWITCH, RED	091-3002

CONTACTORS



PART#	DESCRIPTION	ADS REF NO.
90-0901	WASH MOTOR HT-25 220V	291-3033
90-0902	MOTOR RELAY 40 AMP	091-3083
90-0903	WASH, RINSE, CONV. DRIVE & PRE-WASH RINSE HEATER 110V	291-3001
90-0904	OVERLOAD WASH PUMP 3 PHASE	291-3002
90-0905	OVERLOAD CONVEYOR/RINSE 3 PHASE	291-3003
90-0906	OVERLOAD PREWASH ADC-66	291-3023
90-0907	220 VAC HT-25 MODEL	291-3043
90-0908	WASH HEATER ADC 44/55 & HT-25 110V	291-3032
90-0910	HEATER ET SERIES	091-3082

RELAY TIMERS



PART#	DESCRIPTION	ADS REF NO.
90-0809	AUTO START TIME DELAY 5 SEC. 120 VAC	091-3059
90-0812	FINAL RINSE TIME DELAY 6 SEC.	291-3008
90-0813	HEATER CONTACTOR DELAY 120V	291-3027
90-0814	HEATER CONTACTOR DELAY 220V	291-3031
90-0815	TIME DELAY 220V 50 CYCLE	091-3084

TIME DELAY RELAY KIT



PART#	DESCRIPTION	ADS REF NO.
90-1360	FILL DELAY REFILL KIT - CAN-NOT BE USED 6 CAM TIMER	088-1090

ADS CONTROL BOX PARTS
CONTINUED ON THE NEXT PAGE

COUNTER



PART#	DESCRIPTION	ADS REF NO.
90-1507	RACK COUNTER BASE MOUNT	091-3049

DRAIN SWITCH



PART#	DESCRIPTION	ADS REF NO.
90-0127	MOMENTARY-SCREW	091-3009
90-0125	CAROUSEL GLASSWASHER	091-3024

WASH EXTENDER SWITCH



PART#	DESCRIPTION	ADS REF NO.
90-0117	WASH EXTENDER SWITCH	091-3060

MASTER SWITCH



PART#	DESCRIPTION	ADS REF NO.
90-0103	MAIN POWER	091-3008

GROMMETS



PART#	DESCRIPTION	ADS REF. NO
31-2001	1/4" ID ET-AF CONTROL BOX	091-4001
31-2002	1/2" ID HEYCO GROMMET	091-4002
31-2003	1/4" SPLIT - MODEL ETAF	098-9018
31-2006	9/16" ID L SERIES CONTROL BOX	091-4006
31-2017	5/16" ID 5AG CONTROL BOX	091-4017
31-2030	CHEMICAL FEEDER 1/4" ID x 1/2" OD	091-4015

PLUGS



PART#	DESCRIPTION	ADS REF. NO
31-2273	7/8" DOME PLUG	098-9022
31-2019	SWITCH HOLE ON CHEMICAL ALARM	091-4019
31-2022	3/8" PIPE 1/2" HOLE	098-9022

CONDUIT



PART#	DESCRIPTION	ADS REF NO.
90-1YPF8	1/2" FLEXIBLE NONMETALLIC CONDUIT TYPE B, SOLD 100' ROLL	091-5156

FLEXIBLE CONDUIT STRAIGHT CONNECTOR



PART#	DESCRIPTION	ADS REF NO.
87-3010	STRAIGHT CONNECTOR, 1/2", INSULATED	091-4141

FLEXIBLE CONDUIT 90° CONNECTOR



PART#	DESCRIPTION	ADS REF NO.
87-3012	90° CONNECTOR, 1/2", INSULATED	091-4142

RUN LIGHT INDICATORS - RED



PART#	DESCRIPTION	ADS REF NO.
90-0191	125VAC - ASQ,HT-25, ADC 44/66	291-7101
90-0195	220V HT-25	391-7104
90-0720	125V - 5AG, ADC 44/66, ET-AF, L SERIES & HT-25	091-7006

RELAY CUBES



PART#	DESCRIPTION	ADS REF NO.
90-0147	DOUBLE POLE 220V - HT-25	291-3029
90-0148	120V DPDT CONVEYOR	291-3005
90-0735	INSTANT START 120V	091-3003
90-0737	DPDT - CAROUSEL GLASSWASHER	091-3030

ADS MODELS HT-25 & ASQ ELECTRICAL



START SWITCH

PART#	DESCRIPTION	ADS REF NO.
90-0550	SQUARE START - MODEL ASQ	091-3019



FLOAT SWITCH FOR HT-25

PART#	DESCRIPTION	ADS REF NO.
90-3014	FLOAT WITH HOLDER & BUTTON	291-3014
90-0111	FLOAT SWITCH ONLY	291-3013



START SWITCH

For Model ASQ

PART#	DESCRIPTION	ADS REF NO.
90-0112	GREEN POWER SWITCH ASSEMBLY	091-3031
90-0113	RED POWER SWITCH ASSEMBLY	091-3041
90-0114	OPERATORS START SWITCH	091-3042
90-0114L	RED LENS	091-3043
90-0118L	GREEN LENS	

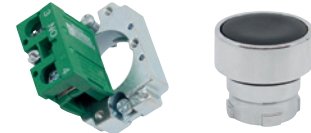

CONTACT BLOCK

ET-AF & HT-25 Models

PART#	DESCRIPTION	ADS REF NO.
90-0120	CONTACT BLOCK	091-3065
90-0121	OPERATOR SWITCH	091-3067



CONTACT BLOCK

PART#	DESCRIPTION	ADS REF NO.
90-0186	CONTACT BLOCK SWITCH	091-3036



BLUE HT-25 LIGHT

PART#	DESCRIPTION	ADS REF NO.
90-7102	BLUE LIGHT ASSEMBLY HT-25 WASH/RINSE CYCLE	391-7102



POWER SWITCH

PART#	DESCRIPTION	ADS REF NO.
90-0124	POWER ASSEMBLY SWITCH, MODEL ASQ	091-3077



FLOAT SWITCH

PART#	DESCRIPTION	ADS REF NO.
90-0856	SS ASQ & ET PUMPED DRAIN	091-3081



TIMER SWITCH

PART#	DESCRIPTION	ADS REF NO.
90-0106	FOR MECHANICAL TIMERS - MICRO SWITCH; ASQ	091-3022

ADS ADDITIONAL ELECTRICAL



POWER CORD

PART#	DESCRIPTION	ADS REF NO.
90-1460	8' CORD, 20 AMP ASSEMBLY KIT, PLUG 15-5 PARALLEL PRONGS	088-1096



TERMINAL BLOCK

PART#	DESCRIPTION	ADS REF NO.
90-0180	2-POLE CHEMICAL DISPENSER HOOK-UP FOR ADC-44, 66 & HT-25	291-5104
90-0181	4-POLE POWER DISTRIBUTION	291-5101
90-0182	5-POLE POWER DISTRIBUTION	391-5101
90-0184	6-POLE POWER DISTRIBUTION	091-5010



FUSES

PART#	DESCRIPTION	ADS REF NO.
90-0172	10 AMP HT-25 & SINGLE PHASE CONVEYOR	391-9102
90-0174	PRIMARY 3 AMP/ 3 PHASE	291-9101
90-0175	SECONDARY - THREE PHASE - 1 6/10- AMP	291-9102

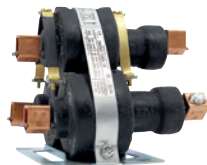

MERCURY RELAYS

PART#	DESCRIPTION	ADS REF NO.
90-0150	50 AMP ADC 44/66	291-3006
90-0151	35 AMP	091-3007

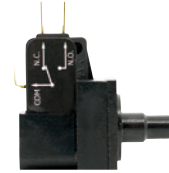

LOW LEVEL ALARM

PART#	DESCRIPTION	ADS REF NO.
90-3016	LOW LEVEL ALARM VACUUM SWITCH	091-3080



TABLE LIMIT SWITCH

PART#	DESCRIPTION	ADS REF NO.
90-0854	ADC-44 & 66	291-3015



TRANSFORMER NEW

PART#	DESCRIPTION	ADS REF NO.
90-0975	ADC-44, 220-240/440-480V TO 110-120V	291-3004



SOCKET RELAY NEW

PART#	DESCRIPTION	ADS REF NO.
90-0145	DIN RAIL, ADC-44	291-3009

CMA DISHMACHINE PARTS

TCD PARTS IS A CMA DISTRIBUTOR.

WE CAN SUPPLY YOU WITH ANY CMA REPAIR PART.
CALL US IF YOU'RE NOT FINDING THE PART YOU NEED.



CMA LOW TEMP. DISHMACHINE DRAIN ASSEMBLY

REF #	TCD PART NO.	CMA REF NO.
1	88-201	03812.00
2	88-204	00927.00
3	63-0233C	41019.11
4	88-201	03812.00
4A	63-0350	00121.00
6	DB-0300	00121.52
7	63-0301	00115.08
8	62-305C 62-305F	00112.06
10	62-304C 62-304F	00114.00
11	63-0150	00124.50
12	88-308	00924.00
14	88-401	00920.00
16	64-TG220	00120.02

REF #	TCD PART NO.	CMA REF NO.
20	63-0340	00122.00
21	63-0225	01551.00
22	63-0215	00105.00
23	63-DS100	00100.00
24	63-0112	01550.00
27	88-333	00906.00
29	63-0220	00106.00
35	63-0237C	00110.07
36	63-0220	00106.00

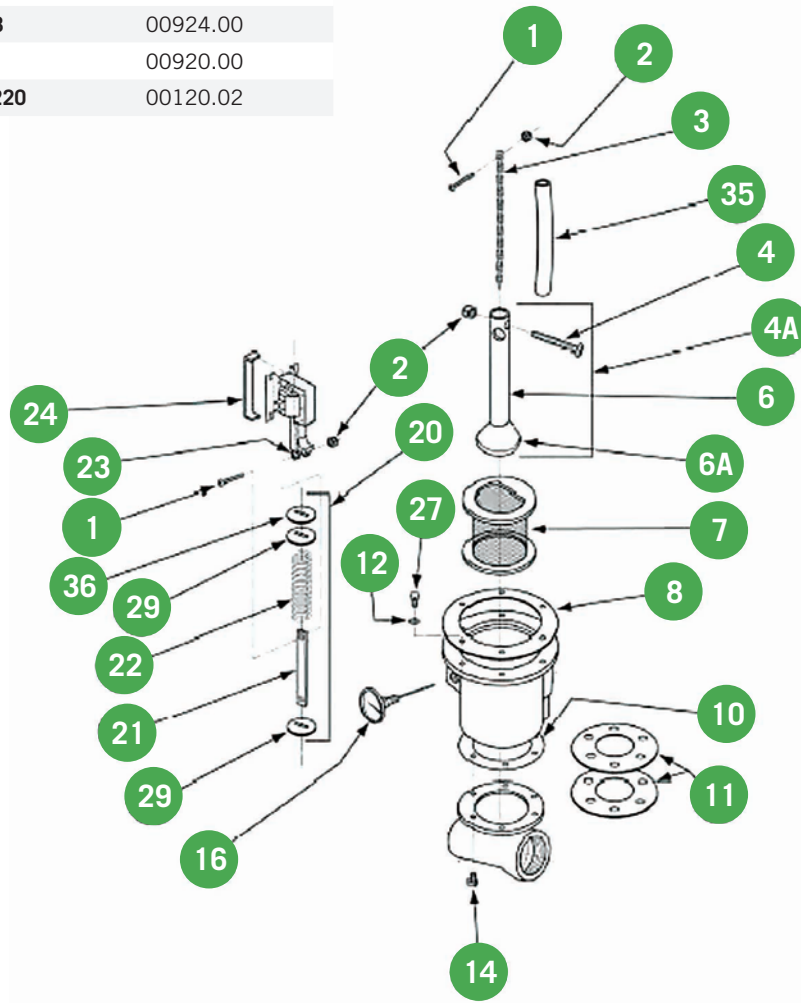

CMA DRAIN ASSEMBLY PARTS

DRAIN BALLS

PART#	DESCRIPTION	CMA REF NO.
DB-0300	DOME SHAPED DRAIN BALL	00121.52
DB-0150	BLACK ROUND DRAIN BALL - "E" UNITS	00121.20
DB-0330	ROUND ORANGE DRAIN BALL	00121.41
CM-00121-53	DOME SHAPED BLACK SILICONE	00121.53



DRAIN TUBES & ASSEMBLIES

PART#	DESCRIPTION	CMA REF NO.
63-0140	DRAIN TUBE, 9½"	00121.51
63-0350	DOME DRAIN BALL TUBE ASSEMBLY	00121.30
63-0351	ROUND ORANGE DRAIN BALL TUBE ASSEMBLY	00121.40
63-0352	ROUND BLACK DRAIN BALL TUBE ASSEMBLY	00121.25



DRAIN CHAIN ASSEMBLY

PART#	DESCRIPTION
63-0345	COMPLETE DRAIN CHAIN ASSEMBLY



DRAIN CHAIN COVER

PART#	DESCRIPTION	CMA REF NO.
63-0237C	DRAIN CHAIN COVER, 9"	41019.11



DRAIN CHAIN

PART#	DESCRIPTION	CMA REF NO.
63-0233C	7½" LENGTH	00110.07
63-0236	5' IN LENGTH	



DRAIN SCREEN

PART#	DESCRIPTION	CMA REF NO.
63-0301	DRAIN SCREEN	00115.08
CM-00115-30	OVAL DRAIN SCREEN - B MODEL	00115.30
CM-00115-87	SQUARE - EST/EVA MODELS	00115.87



DRAIN SEAT

PART#	DESCRIPTION	CMA REF NO.
63-0150	DRAIN SEAT, 1½"	00124.00





CONTINUOUS DUTY DRAIN SOLENOID

PART#	DESCRIPTION	CMA REF NO.
63-DS-1011	115V SOLENOID ASSEMBLY	00100.40
63-DS-1015	REPLACEMENT COIL	



INTERMITTENT DUTY DRAIN SOLENOID

PART#	DESCRIPTION	CMA REF NO.
63-DS100	120V SOLENOID ASSEMBLY	00100.00
CM-00100-05	240V SOLENOID ASSEMBLY - 180VL	00100.05



DRAIN SOLENOID SPRING ASSEMBLY

PART#	DESCRIPTION	CMA REF NO.
63-0340	COMPLETE DRAIN SOLENOID SPRING ASSEMBLY	00122.00
63-0220	SLOTTED WASHER	00106.00
63-0215	DRAIN SPRING	00105.00
88-212	8-32 x 1" SLOTTED SCREW	
88-204	8-32 NYLON LOCK NUT	
63-0225	SOLENOID/LINK STAINLESS STEEL	01551.00



DRAIN SOLENOID STOP

PART#	DESCRIPTION	CMA REF NO.
63-0112	SOLENOID STOP, SS, 12 GAUGE	01550.00



DRAIN TEE GASKETS

PART#	DESCRIPTION	CMA REF NO.
62-304C	CORK - LOW TEMP. DISHMACHINES	00114.00
62-304F	FIBER - LOW TEMP. DISHMACHINES	
62-304T	TEFLON - LOW TEMP. DISHMACHINES	
62-304S	SILICONE - LOW TEMP. DISHMACHINES	



DRAIN SUMP GASKETS

PART#	DESCRIPTION	CMA REF NO.
62-305C	CORK - LOW TEMP. DISHMACHINES	00112.06
62-305F	FIBER - LOW TEMP. DISHMACHINES	
62-305S	SILICONE - LOW TEMP. DISHMACHINES	
62-305T	TEFLON - LOW TEMP. DISHMACHINES	



CMA DRAIN ASSEMBLY PARTS
CONTINUED ON THE NEXT PAGE

DRAIN SUMP MODEL B GASKETS

PART#	DESCRIPTION	CMA REF NO.
62-306C	CORK RUBBER	00112.03
62-306F	FIBER	

**UNDERCOUNTER GASKET**

PART#	DESCRIPTION	CMA REF NO.
CM-04103-15	DRAIN GASKET	04103.15

**TEMPERATURE GAUGES**

PART#	DESCRIPTION	CMA REF NO.
64-TG220	LOW-TEMP DISHMACHINES, 2½"	00120.07
64-TG225	LOW-TEMP DISHMACHINES, 1½"	00120.02

**DRAIN MOTOR**

PART#	DESCRIPTION	CMA REF NO.
CM-00104-50	120V 60 HX	00104.50



DISHMACHINE DOOR STRIPS

PART#	DESCRIPTION	CMA REF NO.
63-0635	21 ⁷ / ₈ " LONG	00636.10
63-0636	26 ¹ / ₄ " LONG	00636.17
63-0637	36 ¹ / ₄ " LONG	00636.27
63-0638	32 ¹ / ₄ " LONG	00636.30
63-0639	25 ⁷ / ₈ " LONG	00636.15



SPRINGS

PART#	DESCRIPTION	CMA REF NO.
63-0213	DOOR SPRING 8 ¹ / ₂ " PASS THRU MODELS	00602.00
63-0219	CLUTCH SPRING - CONVEYOR MODELS	13508.70



UNDERCOUNTER DOOR STOP

PART#	DESCRIPTION	CMA REF NO.
63-0385	UNDERCOUNTER DOOR STOP	04517.15



UNDERCOUNTER ROD SPACER

PART#	DESCRIPTION	CMA REF NO.
63-0387	DOOR ROD SPACER FOR UNDERCOUNTER	00605.30



SOCKET FOOT

PART#	DESCRIPTION	CMA REF NO.
CM-01310-00	DISHMACHINE ADJUSTABLE SOCKET LEG SS, 1 ⁵ / ₈ "	01310.00
63-0662	TALLER ADJUSTABLE SOCKET LEG SS, 3"	01310.90
63-0666	ADJUSTABLE SOCKET LEG PLASTIC, 1 ⁵ / ₈ "	



DISHMACHINE LOCK & KEY

PART#	DESCRIPTION	CMA REF NO.
CM-00449-00	DISHMACHINE LOCK & KEY	00449.00
CM-00450-00	KEY ONLY	00450.00



DOOR ROLLER SWITCH

PART#	DESCRIPTION	CMA REF NO.
90-0582	180, AH-B-C-E MODELS	00562.00



CMA DOOR & CABINET PARTS
CONTINUED ON THE
NEXT PAGE

AUTOMATIC DOOR REED SWITCHES

PART#	DESCRIPTION	CMA REF NO.
90-1103	W/O MAGNET, 250V 12'	00557.56
90-1106	W/O MAGNET 110/220V 36"	00557.55
90-1121	W/O MAGNET, 120/240V, 10'	00556.10
90-1122	MAGNET ONLY FOR 90-1121	00556.60
90-1123	WITH MAGNET 120/240V, 10'	00556.50
90-1125	MAGNET ONLY, KYNAR	00557.60



DOOR CUT OFF SWITCH

PART#	DESCRIPTION	CMA REF NO.
90-0858	GL-C DOOR CUT OFF SWITCH	00472.47



**TCD PARTS IS A JACKSON,
CMA & KNIGHT EQUIPMENT
PARTS DISTRIBUTOR.**

This catalog has a portion of the Dishmachine parts we sell. Call us or visit our website if you're not finding the repair part you need.



CMA CONTROL BOX PARTS



CMA DISHMACHINE PERISTALTIC PUMP ASSEMBLY

REF #	PART#	DESCRIPTION	CMA REF NO.
1	PM-0120	PERISTALTIC PUMP MOTOR 120V/60HZ, 48 RPM	00416.00
2	PM-0205	PERISTALTIC PUMP BLOCK, BLACK	00417.10
3	88-700	FOR PUMP BLOCK 10-32 x 1 1/2" PAN HEAD PHILLIPS (2 REQ.)	00919.00
4	88-734	FOR PUMP BLOCK 10-32 x 1 1/2" FILLISTER HEAD SCREW (1 REQ.)	00918.00
6	PM-0214	FACE PLATE FOR CMA DISHMACHINE PUMP HEAD	00418.00
7	88-731	FOR FACE PLATE 8-32 x 1/2" PAN HEAD PHILLIPS (4 REQ.)	00911.00
8	80-301-8	SQUEEZE TUBE	
9	PM-0132	ROLLER BEARING ASSEMBLY	00419.00

#88-735 COMPLETE SET OF SCREWS FOR PUMP HEAD ASSEMBLY

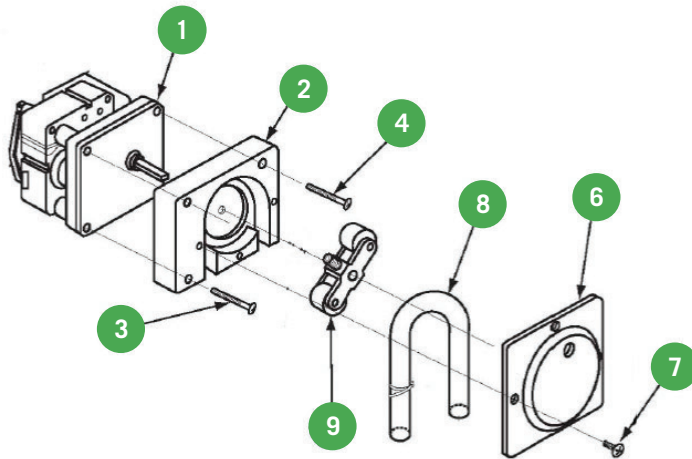

REFERENCE PHOTOS



REF. #1



REF. #2



REF. #4



REF. #6



REF. #9

#PM-3000 CMA PUMP MOTOR
ASSEMBLY COMPLETE



ECONOMY PUMP BLOCK

PART#	DESCRIPTION	CMA REF NO.
PM-0200	PERISTALTIC PUMP BLOCK FOR OLD STYLE CMA UNDERCOUNTER	00417.00

ECONOMY PUMP ROLLER

Old Style CMA

PART#	DESCRIPTION
PM-0127	ROLLER BEARING ASSEMBLY

ECONOMY PUMP COVER

PART#	DESCRIPTION
PM-0210	PERISTALTIC PUMP COVER FOR OLD STYLE PUMP BLOCK

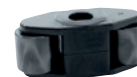

CMA CONTROL
BOX PARTS
CONTINUED ON
THE NEXT PAGE

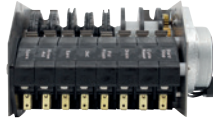

TIMERS

PART#	DESCRIPTION	CMA REF NO.
90-1342	TIMER, 8 CAM, 120V, 72 SEC	00410.80
90-1344	TIMER, 8 CAM, 120V, 90 SEC	00407.80
90-1346	TIMER, 8 CAM, 120V, 120 SEC	00408.80
90-1348	TIMER, 8 CAM, 120V, 180 SEC	00510.80



CAM TIMER WRENCH

PART#	DESCRIPTION	CMA REF NO.
CM-00456-30	CAM TIMER WRENCH	00456.30



CAM TIMER MOTOR

PART#	DESCRIPTION	CMA REF NO.
CM-00501-00	120 SEC	00501.00
CM-00500-00	90 SEC	00500.00



90-0820

ICE CUBE RELAYS

PART#	DESCRIPTION	CMA REF NO.
90-0820	120V 8-PIN	00631.00
90-0822	220V 8-PIN, 12 AMP	00631.05
90-0824	120V 8-PIN, 20 AMP	00631.49
90-0826	240V 8-PIN, 20 AMP	00631.47



MICRO TIMER SWITCH

PART#	DESCRIPTION	CMA REF NO.
90-0106	MICRO TIMER SWITCH	00411.00



90-0955

CONTACTORS

PART#	DESCRIPTION	CMA REF NO.
90-0952	115V 20 AMP - AH/B/C/S MODELS	00404.82
90-0953	240V 20 AMP 2 POLE	00404.85
90-0954	240V 30 AMP 3 POLE	13003.50
90-0955	120V 20 AMP 2 POLE	15504.00
90-0956	HEATER CONTACTOR 3 POLE	15504.50
90-0957	120V 20 AMP 3 POLE	13012.15
90-0958	220V 20 AMP 3 POLE	13012.26
90-0960	60 AMP 3 POLE	13003.17
90-0964	208-240V 30 AMP 3 POLE	13003.55



MASTER SWITCH

PART#	DESCRIPTION	CMA REF NO.
90-0533	2-POLE, 20 AMP	00433.10
90-0534	30 AMP MASTER SWITCH	00433.00



90-0505

DELIMER SWITCHES

PART#	DESCRIPTION	CMA REF NO.
90-0505	ON-OFF-ON SCREW (6), AH/B/C	00475.00
90-0507	ON-ON SCREW (6), GL-X/L-1X	00475.30



COUNTER

PART#	DESCRIPTION	CMA REF NO.
90-1508	RACK COUNTER, 120 V, FLUSH MOUNT	03408.50



PRIMER SWITCHES

PART#	DESCRIPTION	CMA REF NO.
90-0508	ON-OFF-ON MOMENTARY SCREW (3), MODELS AH/B/C	03470.00
90-0549	PUSH BUTTON ON-OFF SCREW (2) GLASS WASHER	03475.00



TIMER RELAY OVERRIDE SWITCH

PART#	DESCRIPTION	CMA REF NO.
90-0518	SPDT ON-ON SCREW (3), 44/66	13003.70
90-0520	DPST ON-OFF FLAT (4), EST/E	00471.10



START/FILL SWITCHES

PART#	DESCRIPTION	CMA REF NO.
90-0560	ROCKER SWITCH FLAT (5), MODELS AH/B/C	00421.40
90-0501	TOGGLE SWITCH - MODEL 180	00405.00
90-0503	TOGGLE MOMENTARY FLAT (6), MODEL L1-C	00470.00
90-0509	ON-OFF-ON MOMENTARY FLAT (3), MODEL E	03470.01
90-0550	ROCKER DPDT FLAT (6), MODEL GL-X	00421.50
90-0551	ROCKER SPDT FLAT (3)	00421.55
90-0556	ROCKER SWITCH FLAT (4), MODEL 180	00421.89
90-0564	40V AMBER, MODEL 180 & CWS	00421.35
90-0566	ROCKER SNAP ON FLAT (6) DPDT, MODEL L1-C	00421.00
90-0570	ROCKER SWITCH FLAT (3) SPDT, MODELS 180UC, 181GW & UC65E	15523.00



POWER SWITCH

PART#	DESCRIPTION	CMA REF NO.
90-0554	ROCKER SWITCH, RED FLAT (3), MODELS AH/B/C	00421.83
90-0515	ON-OFF (ON) MOMENTARY FLAT (6), MODELS GLC/GW-100	03470.47
90-0558	POWER ROCKER SWITCH, MODEL 180	00421.90
90-0574	POWER ROCKER SPDT FLAT (3), RED LIGHT 115V, MODELS 180UC/181GW/GL-X	15524.00



CONVEYOR ROCKER SWITCH

PART#	DESCRIPTION	CMA REF NO.
90-0562	ON-OFF SPST FLAT (2) GLC, GW-100	00421.47



DRAIN SWITCHES

PART#	DESCRIPTION	CMA REF NO.
90-0514	ON-ON MOMENTARY FLAT (6), MODEL L-1X	03406.64
90-0516	(ON) OFF MOMENTARY FLAT (4)	03406.62
90-0572	ROCKER DPDT FLAT (6), MOMENTARY, 180UC/181GW/UC65	15523.50
90-0576	ROCKER DPDT FLAT (6), FOR GL-X/L-1X MODELS	03481.00



MERCURY RELAY

PART#	DESCRIPTION	CMA REF NO.
90-0151	MERCURY RELAY 30 AMP	00404.00

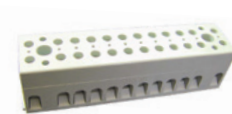

POWER BLOCK

PART#	DESCRIPTION	CMA REF NO.
90-0597	12 POSITION	15520.00

CMA CONTROL BOX PARTS
CONTINUED ON THE NEXT PAGE

FUSES



PART#	DESCRIPTION	CMA REF NO.
90-0601	1.50 AMP 600V	13402.10
90-0602	1.25 AMP 230V	13403.40
90-0604	3 AMP 250 V	13403.26

RELAY TIMER

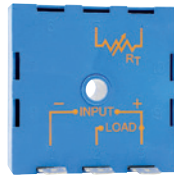

PART#	DESCRIPTION	CMA REF NO.
90-0810	RELAY TIMER, 7 SEC, DOOR ACTIVATOR SWITCH	00630.00

TABLE LIMIT SWITCH



PART#	DESCRIPTION	CMA REF NO.
90-0854	TABLE LIMIT SWITCH, PUSH BUTTON	13427.10

HI LIMIT SWITCH



PART#	DESCRIPTION	CMA REF NO.
90-0624	HI LIMIT SWITCH, 200°F	17523.60

CONTROL BOX LIGHT



PART#	DESCRIPTION	CMA REF NO.
90-0701	CONTROL BOX LIGHT, RED	00406.00
90-0703	CONTROL BOX LIGHT, GREEN	00406.60
90-0705	RUNNING LIGHT 1", GREEN	00476.00

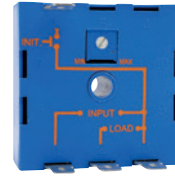

90-0804

AUTO FILL TIMERS

PART#	DESCRIPTION	CMA REF NO.
90-0804	220V FOR GL-C MODEL	13418.47
90-0805	230 V	13418.25
90-0807	115V	13418.49

ELECTRONIC TIMER



PART#	DESCRIPTION	CMA REF NO.
90-0808	ELECTRONIC TIMER, 60 SEC RELAY FOR CMA 44/66	13418.85

TABLE LIMIT SWITCH



PART#	DESCRIPTION	CMA REF NO.
90-0855	TABLE LIMIT SWITCH	13427.20

CMA SPRAY ARM ASSEMBLY PARTS



DISHMACHINE PARTS

SPRAY ARM BEARING

PART#	DESCRIPTION	CMA REF NO.
66-223	2-PIECE ASSEMBLY	
66-220	3-PIECE ASSEMBLY (REBUILDABLE)	00341.00
66-227	3-PIECE CONSTRUCTION BEARING WELDED (NOT REBUILDABLE)	



SPRAY ARM BEARING

For Optimizer

PART#	DESCRIPTION	CMA REF NO.
66-229	OPTIMIZER OLD STYLE BEARING-LEFT HAND THREAD	00341.82



SPRAY ARM BEARING

PART#	DESCRIPTION	CMA REF NO.
66-225	3-PIECE CONSTRUCTION WITH O-RING	00342.00
66-225-1	O-RING FOR BEARING	



SPRAY ARM BEARING

For CMA Undercounter Machine

PART#	DESCRIPTION	CMA REF NO.
66-244	SPRAY ARM BEARING FOR L-1X & GL-X MODELS	04303.00



SPRAY ARMS

PART#	DESCRIPTION	CMA REF NO.
CM-00304-17	SPRAY ARM 180 MODEL	00304.06
CM-00304-04	SPRAY ARM B & L SERIES MODELS	00304.04
CM-00304-07	SPRAY ARM AH/C MODELS	00304.07



SPRAY ASSEMBLY GASKET

PART#	DESCRIPTION	CMA REF NO.
CM-04306-00	MANIFOLD GASKET, SQUARE	04306.00



FINAL RINSE NOZZLES

PART#	DESCRIPTION	CMA REF NO.
66-19004-P	HYDEX MATERIAL, 1/8" NPT	13304.50
66-19004-SS	STAINLESS STEEL, 1/8" NPT	13304.50



FINAL RINSE NOZZLES FOR HIGH TEMP

PART#	DESCRIPTION	CMA REF NO.
66-6121-070	SS 1/16" NPT, .070 HOLE SPRAY JETS	13304.55



FINAL RINSE NOZZLE

PART#	DESCRIPTION	CMA REF NO.
66-0056	SS NOZZLE FOR 1/16" NPT	02101.01



CMA SPRAY ARM ASSEMBLY PARTS
CONTINUED ON THE NEXT PAGE

SPRAY ARM END CAPS

PART#	DESCRIPTION	CMA REF NO.
66-101	SS SPRAY ARM END CAPS	00308.50
CM-00308-17	CMA-180 RINSE ARM SS END CAP	00308.17
CM-00308-47	GL-C/GW-100 SPRAY ARM PLASTIC END CAPS	00308.47
CM-00308-20	SPRAY ARM END PLUG UC 80 WASH ARM	00308.20



THUMBSCREW FOR SPRAY BASE ASSEMBLY

PART#	DESCRIPTION	CMA REF NO.
66-1016	SS THUMBSCREW, 5 1/8"-18 x 5/8"	00955.00
66-1010	SS THUMBSCREW FITTING	00363.20



SPRAY BASE ASSEMBLY

PART#	DESCRIPTION	CMA REF NO.
66-3016	SPRAY BASE ASSEMBLY, LOWER	00360.00
66-3017	SPRAY BASE ASSEMBLY, UPPER	00361.10



SPRAY BASE LOCKING PIN

PART#	DESCRIPTION	CMA REF NO.
66-3015	SS SNAP IN STYLE LOCKPIN TO SECURE SPRAY-ARM BEARING & SPRAYARM INTO SPRAY BASE	00363.00



SPRAY ARM BASE GASKETS

PART#	DESCRIPTION	CMA REF NO.
62-303C	CORK RUBBER - LOW TEMP DISHMACHINES	00302.00
62-303F	FIBER - LOW TEMP DISHMACHINES	
62-303T	TEFLON - LOW TEMP DISHMACHINES	
62-303S	SILICONE - LOW TEMP DISHMACHINES	



O-RINGS

PART#	DESCRIPTION	CMA REF NO.
61-1012	SPRAY BASE 1.11" ID	00302.51
61-1014	SPRAY BASE - E SERIES	00302.84



SPLASH CURTAINS

PART#	DESCRIPTION	CMA REF NO.
66-SCS-1005	44/66 20 5/8" W x 15" L	13702.25
66-SCS-1009	44/66 24 5/8" W x 11 1/2" L	13702.35
66-SCS-122	GLASS WASHERS - 5 HOLE	13703.47



SPLASH CURTAINS HANGER RODS

PART#	DESCRIPTION	CMA REF NO.
66-SC197	5/16" x 20 1/2"	13705.00
66-SC198	5/16" x 24"	13705.10



CMA WASH PUMP ASSEMBLY PARTS



WASH PUMP MOTOR

PART#	DESCRIPTION	CMA REF NO.
PM-0235	LOW-TEMP PUMP MOTOR 1 HP, 115/208/230V 60HZ	00201.00
CM-00200-10	PUMP MOTOR 1HP ASSEMBLY	00200.10



PUMP MOTOR SEALS

PART#	DESCRIPTION	CMA REF NO.
PS-953	PUMP SEAL FOR LOW-TEMP CMA	00206.30
CM-00206-70	PUMP SEAL KIT FOR SS PUMPS	00206.70



WASH PUMP NUT/GASKET

PART#	DESCRIPTION	CMA REF NO.
88-520	SLIP JOINT NUT, 1 1/2" x 1 1/4"	00207.00
CM-00208-21	SLIP JOINT NUT, FRICTION RING	00208.21



PUMP MOTOR GASKET

PART#	DESCRIPTION	CMA REF NO.
62-301C	CORK RUBBER	00205.00
62-301F	FIBER	
62-301T	TEFLON	
62-301S	SILICONE	



O-RINGS

PART#	DESCRIPTION	CMA REF NO.
61-1010	SLIP JOINT NUT	00208.40
61-1016	HEATING ELEMENT SEAL	00703.00
61-1018	WASH PUMP MOTOR	03226.00
61-1020	DRAIN STOPPER - 180 SERIES	00121.18



LIQUID LEVEL SWITCHES

PART#	DESCRIPTION	CMA REF NO.
90-0861	LIQUID LEVEL SWITCH, STAINLESS STEEL	13463.10
90-0860	LIQUID LEVEL SWITCH, PLASTIC	



DIAPHRAGM

PART#	DESCRIPTION	CMA REF NO.
63-0380	DRAIN DIAPHRAGM FOR POWER DRAIN ASSEMBLY	00121.60



DRAIN VALVE

PART#	DESCRIPTION	CMA REF NO.
CM-04113-00	CMA DRAIN VALVE 115V NEW STYLE FOR UNDERCOUNTER AND GLASSWASHER MACHINES	04113.00



HOBART DISHMACHINE PARTS

DISHMACHINE DOOR STRIPS

PART#	DESCRIPTION	HOBART REF NO.
63-0633-H	23½" HOBART AM14	00-112378-00023
63-0633-H32	32½" HOBART C44A	00-112378-00050
63-0633-H26	26½" HOBART C44A	00-112378-00049
HB-918458	23" HOBART AM15	00-918458-00001



DRAIN SOLENOID

PART#	DESCRIPTION
63-DS110	LOW-TEMP DRAIN SOLENOID - 120V 60HZ

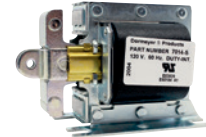

CORK GASKETS

PART#	DESCRIPTION	HOBART REF NO.
62-0403C	GASKET FOR DRAIN VALVE BODY - CORK	00-289464
62-0405C	GASKET FOR PUMP DRAIN HOLE - CORK	00-119051
62-0408C	GASKET FOR PUMP INTAKE - CORK	00-119050
62-0409C	GASKET FOR MOTOR TO PUMP - CORK	00-274227-00004
62-0415C	GASKET FOR WASH PIPE	00-270968
62-0440C	GASKET FOR PUMP DISCHARGE	00-119054
62-0419	GASKET FOR RINSE PIPE	00-276407



SILICONE GASKETS

PART#	DESCRIPTION	HOBART REF NO.
62-0401C	HEATING ELEMENT GASKET -SILICONE	00-293598
62-0412C	DRIVE HOUSING GASKET - SILICONE	00-270942
62-1043	HEATING ELEMENT GASKET - SILICONE	00-274158

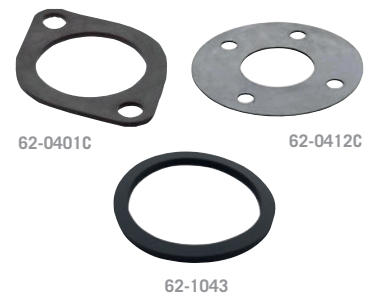

PUMP GASKET

PART#	DESCRIPTION	HOBART REF NO.
HB-893039-4	GASKET PUMP TO TANK FOR AM-15	00-893039-00004



WASHER

PART#	DESCRIPTION	HOBART REF NO.
HB-1214	THRUST WASHER AM-12/14	00-122632



O-RINGS

PART#	DESCRIPTION	HOBART REF NO.
61-1030	CAP & STUD ASSEMBLY	00-67500-00031
61-1032	MOTOR SHAFT	00-67500-00007
61-1034	MOTOR MOUNTING	00-67500-00097
61-1036	WASH TUBE PIPE	00-67500-00057
61-1038	WASH ARM	00-67500-00019
61-1039	RINSE PIPE	00-67500-00012
61-1040	Y STRAINER	00-67500-00059
61-1042	UPPER RINSE FEED PIPE	00-67500-00009
61-1044	DRAIN TEE	00-67500-00082
61-1046	DRAIN OVER FLOW TUBE	00-67500-00089
61-1050	DRAIN LIFT SHAFT (REQUIRES 2)	00-67500-00006
61-1052	DRAIN OVERFLOW CONE	00-67500-00022
61-1054	DRAIN STAND PIPE	00-67500-00118
61-1056	FIXED WASH ARM	00-67500-00119
61-1058	PREWASH TEMP CONTROL	00-67500-00013
61-1062	WASH ARM	00-67500-00110
61-1063	WASH ARM END CAP	00-67500-00127
61-1065	FLOAT ASSEMBLY	00-67500-00072
61-1069	FT-600 FLOW BACK	R-77621-2
61-1070	RINSE PADDLE SHAFT (REQUIRES 2)	00-67500-00044
HB-941233-10	PUMP MOTOR O-RING	00-941233-00010



SPLASH CURTAINS

PART#	DESCRIPTION	HOBART REF NO.
66-SCS-100	22 ⁵ / ₈ " W x 17" L - C44 C64	00-120151-00008
66-SCS-211	22 ⁵ / ₈ " W x 18-1/4" L - C44A C44AW C54A	00-271084
66-SCS-101	22 ⁵ / ₈ " W x 9" L C44A C44AW C54A	00-120151-00001
HB-00-919509	23 1/2" W X 14" L - CLE SERIES	00-919509
HB-00-919758	25 1/2" W X 20 1/2" L - 4 PLY CLE SERIES	00-919758
HB-00-936428	19.375" W X 23.375" L - 3 PLY CLE SERIES	00-0936428



SPLASH CURTAINS HANGER RODS

PART#	DESCRIPTION
66-SC199	HANGER ROD, 5/16" x 24 1/2" HOBART



RINSE ARM BEARING

PART#	DESCRIPTION	HOBART REF NO.
66-265	RINSE ARM BEARING, AM15	00-893074
66-274	HOBART BALL BEARINGS, 13/PKG	BA-002-40
66-276	BALL BEARING RETAINER	00-286947



HOBART DISHMACHINE PARTS
CONTINUED ON THE NEXT PAGE

LOWER WASH ARM BUSHING

PART#	DESCRIPTION	HOBART REF NO.
HB-1177	LOWER WASH ARM BUSHING, AM15	00-893044

**LOWER WASH ARM SPACER**

PART#	DESCRIPTION	HOBART REF NO.
HB-1227	LOWER WASH ARM SPACER FOR AM-12/14 MACHINE	00-286944

**CLE SERIES END CAP**

PART#	DESCRIPTION	HOBART REF NO.
HB-919363	WASH ARM END CAP	00-919363

**FINAL RINSE NOZZLES**

PART#	DESCRIPTION	HOBART REF NO.
66-6121-070	SS 1/16" NPT, .070 HOLE SPRAY JETS	022731-00003

**RINSE NOZZLE**

PART#	DESCRIPTION	HOBART REF NO.
66-6185	SS 1/8" NPT	081812-00002

**END CAPS FOR SPRAY ARM**

PART#	DESCRIPTION	HOBART REF NO.
66-C44	LARGE HEX END PLUG	00-293858
66-C44A	SMALL HEX END PLUG	00-475087

**RINSE ARM END PLUG**

PART#	DESCRIPTION	HOBART REF NO.
66-103	STAINLESS STEEL PLUG	00-122440

**WASH & RINSE ARM PLUG**

PART#	DESCRIPTION	HOBART REF NO.
HB-473564	PLUG – CLEAN OUT LX MODELS	00-473564



FLOAT ONLY FOR HOBART WATER PROBE

PART#	DESCRIPTION	HOBART REF NO.
90-0445	FLOAT ONLY FOR HOBART WATER PROBE	00-122674



UNIVERSAL LOW WATER PROBE WITH FLOAT

PART#	DESCRIPTION	HOBART REF NO.
90-0441	UNIVERSAL LOW WATER PROBE WITH FLOAT	00-289121



UNIVERSAL LOW WATER PROBE ONLY

PART#	DESCRIPTION	HOBART REF NO.
90-0440	UNIVERSAL LOW WATER PROBE ONLY	00-271621



RINSE PROBE AM14

PART#	DESCRIPTION	HOBART REF NO.
90-0443	RINSE PROBE FOR AM14	00-294692



RINSE PROBE AM-15

PART#	DESCRIPTION	HOBART REF NO.
90-0442	RINSE PROBE FOR AM-15	00-328994



DRAIN STANDPIPE

PART#	DESCRIPTION	HOBART REF NO.
HB-1182	DRAIN STANDPIPE FOR AM 12/14 & C44A	00-119099-00002



DRAIN STOPPER

PART#	DESCRIPTION	HOBART REF NO.
HB-00-436248	LT1 DRAIN STOPPER	00-436248



PUMP MOTOR SEAL

PART#	DESCRIPTION	HOBART REF NO.
PS-398	FITS 3/4" SHAFT	00-274227-00006
PS-805	FITS 5/8" SHAFT	00-114696



JACKSON DOOR CABINET PARTS

TCD PARTS IS A JACKSON DISTRIBUTOR.
 WE CAN SUPPLY YOU WITH ANY JACKSON REPAIR PART.
 VISIT TCD PARTS WEBSITE FOR COMPLETE PARTS LIST.



DISHMACHINE DOOR STRIPS

PART#	DESCRIPTION	JACKSON REF NO.
63-0633-J	23½" JACKSON CONSERVER XL	05700-111-33-59
WF-0200-2	21½" OLD STYLE CONSERVER XL	05330-600-02-00
WF-2364	TEMPSTAR HH	05700-002-23-64
WF-0328	MODEL AJX	05700-002-03-28
WF-7092	MODEL AJ	05700-111-70-92



DOOR SPRINGS

PART#	DESCRIPTION	JACKSON REF NO.
WF-3237	AVENGER DOOR SPRING	05340-003-32-37
WF-0200	DOOR SPRING	05340-109-02-00
WF-4458	DOOR SPRING UNDERCOUNTER	05340-011-44-58



DOOR ROLLER REPLACEMENT

PART#	DESCRIPTION	JACKSON REF NO.
WF-1180	PAWL BAR ROLLER REPLACEMENT KIT	064001-003-11-80



DOOR REED SWITCH

PART#	DESCRIPTION	JACKSON REF NO.
WF-3680	DOOR REED SWITCH MAGNET NOT INCLUDED	05930-002-36-80
WF-1179	REED SWITCH FOR CONVEYOR	06401-003-11-79
WF-3524	DOOR REED SWITCH WITH MAGNET	05930-111-35-24
WF-5169	TEMPSTAR REED SWITCH W/ MAGNET	05930-111-51-69



DOOR SWITCH

PART#	DESCRIPTION	JACKSON REF NO.
90-1150	DOOR SWITCH FOR CONSERVER 24LT/24LTP & DELTA 1200	5930-303-38-00



DRIVE ASSEMBLY

PART#	DESCRIPTION	JACKSON REF NO.
WF-8351	DRIVE SPRING, 3¼" LONG	05315-011-83-51



JACKSON DRAIN PARTS

DRAIN BALL

PART#	DESCRIPTION	JACKSON REF NO.
WF-3554	DRAIN BALL	05700-121-35-54



DRAIN TUBE ASSEMBLY

PART#	DESCRIPTION	JACKSON REF NO.
WF-3555	DRAIN TUBE ASSEMBLY	5700-031-35-55
WF-0446	DRAIN TUBE ASSEMBLY	6401-005-38-13



DRAIN SOLENOID

PART#	DESCRIPTION	JACKSON REF NO.
WF-1100	120V, 60HZ	04810-200-11-00



O-RINGS & GASKETS

PART#	DESCRIPTION	JACKSON REF NO.
WF-3452	DRAIN SEAT GASKET, 1/8"	8700-111-34-52
WF-0500	O-RING FOR DRAIN FITTING	5330-400-05-00
WF-1448	GASKET AIR GAP BASE	5330-002-14-48

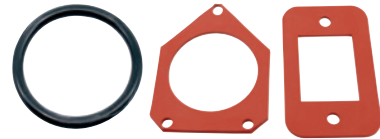

HOSE EYE FITTING

PART#	DESCRIPTION	JACKSON REF NO.
WF-0561	DRAIN SOLENOID ASSEMBLY	05700-002-05-61



JACKSON SPRAY & SPLASH CURTAIN PARTS

RINSE ARM BEARING PARTS

PART#	DESCRIPTION	JACKSON REF NO.
WF-3489	KIT OF CLIP, BEARING HEAD & O-RING	6401-004-34-89
WF-0111	RETAINING CLIP	5340-112-01-11
WF-1213	PLASTIC BEARING	03120-002-72-24
WF-4210	WASHER	05330-011-42-10
WF-3384	BUSHING HEAD	05700-021-33-84
WF-6069	O-RING	5330-002-60-69



SPRAY ARM BEARING

PART#	DESCRIPTION	JACKSON REF NO.
66-260	SPRAY ARM BEARING JACKSON-ECOLAB ES2000 & ES4000	5700-021-35-97
WF-7455	O-RING REPLACEMENT	05330-011-74-75



END CAPS

PART#	DESCRIPTION	JACKSON REF NO.
WF-3592	RINSE ARM END CAP SS	05700-011-35-92
WF-0400	RINSE ARM END CAPS FOR HT-180	04730-609-04-00
WF-5557	WASH/RINSE ARM PLUG DELTA 1200	05700-003-55-57
WF-6041	RINSE ARM PLUG SS DISHSTAR	04730-111-60-41
WF-3159	OMEGA & DELTA T MODELS	5700-003-31-59



SPLASH CURTAIN

PART#	DESCRIPTION	JACKSON REF NO.
WF-7344	20½" x 12" AJ/AJX CONVEYOR INSIDE	8415-131-73-44
WF-7345	20½" x 21" AJ/AJX CONVEYOR ENTRANCE/EXIT	8415-131-73-45
WF-6035	JACKSON WF-CG 1200	8415-003-60-35
WF-8488	24" x 24" SIDE LOAD XL JACKSON CREW 44/66	8415-003-84-88



TRANSFORMER

PART#	DESCRIPTION	JACKSON REF NO.
WF-6167	TRANSFORMER 208/240VAC 50/60HZ	0590-011-61-67



PRESSURE SWITCH

PART#	DESCRIPTION	JACKSON REF NO.
WF-3613	PRESSURE SWITCH FOR AVENGER & CONSERVER XL	06685-003-36-13



CAM TIMER

PART#	DESCRIPTION	JACKSON REF NO.
WF-0290	CAM TIMER, 5 MINUTE	5945-003-02-90
WF-4935	CAM TIMER, 2 MINUTE	5945-002-49-35



RELAYS

PART#	DESCRIPTION	JACKSON REF NO.
WF-3519	120V/50/60HZ, 1/2HP 600 VAC	05945-111-35-19
WF-7251	120V 3PDT	05945-111-72-51



PROBE

PART#	DESCRIPTION	JACKSON REF NO.
WF-0268	LIQUID LEVEL PROBE	6680-200-02-68



GASKET

PART#	DESCRIPTION	JACKSON REF NO.
WF-0270	RINSE BOOSTER HEATER GASKET	

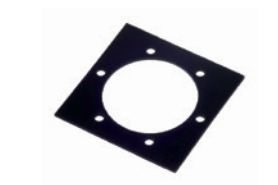

CONTACTOR

PART#	DESCRIPTION	JACKSON REF NO.
WF-0569	100/120V 2 POL 20A	05945-109-05-69
WF-7420	208V-240V 2 POL 30A	05945-002-74-20



THERMOSTATS

PART#	DESCRIPTION	JACKSON REF NO.
WF-0279	THERMOSTAT, WASH	05930-510-02-79
WF-0379	THERMOSTAT, RINSE 195°F	05930-510-03-79
WF-0033	THERMOSTAT, RINSE 180°F TEMPSTAR	0640-140-00-33

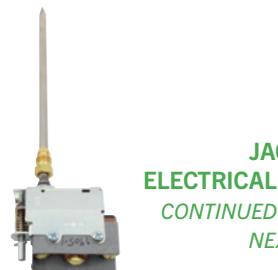

**JACKSON
ELECTRICAL PARTS**
CONTINUED ON THE
NEXT PAGE

RINSE/FILL/DRAIN SWITCH

PART#	DESCRIPTION	JACKSON REF NO.
90-0552	ROCKER SNAP IN MOUNT SWITCH, 3 PINS	05930-301-44-00
90-0420	ROCKER SWITCH ON/OFF FLAT-2	5930-301-46-00



90-0552

START SWITCH

PART#	DESCRIPTION	JACKSON REF NO.
90-0526	SPDT FLAT (3) ON-OFF-ON 10 SERIES MODELS	5930-301-23-18
90-0424	MODEL 150	05930-301-50-00
WF-4900	20 AMP AVENGER & 200 MODELS	05930-301-49-00



90-0526

DE-LIME SWITCH

PART#	DESCRIPTION	JACKSON REF NO.
90-0524	DELTA, CONSERVER XL, 10 SERIES	05930-301-21-18
90-0546	TEMPSTAR SWITCH	05930-002-43-44



90-0524

MICRO RELAY SWITCH

PART#	DESCRIPTION	JACKSON REF NO.
90-0106	120V RELAY SWITCH	5930-011-65-81
90-0111	15 AMP SWITCH	05945-306-02-00



90-0106

90-0111

PRIME SWITCH

PART#	DESCRIPTION	JACKSON REF NO.
WF-4954	CONSERVER & AVENGER	05930-011-49-54



PUMP MOTOR

PART#	DESCRIPTION	JACKSON REF NO.
WF-3514	PERISTALTIC PUMP MOTOR 36 RPM, DETG/SANT	4320-111-35-14
WF-3513	PERISTALTIC PUMP MOTOR 14 RPM, RINSE	4320-111-35-13

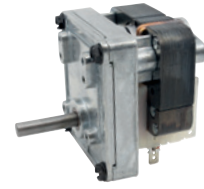

ROLLER ASSEMBLY

PART#	DESCRIPTION	JACKSON REF NO.
PM-0127	BLACK ROLLER FOR DETERGENT & SANITIZER PUMPS	04320-111-65-27
WF-8228	WHITE ROLLER FOR RINSE AID PUMP	04320-002-82-28
WF-3670	RED ROLLER FOR DETERGENT & SANITIZER PUMPS	04320-111-36-70



PUMP HOUSING

PART#	DESCRIPTION	JACKSON REF NO.
WF-3708	FRONT HOUSING	04320-111-37-08
WF-3709	REAR HOUSING	04320-111-37-09



WASH PUMP MOTORS

PART#	DESCRIPTION	JACKSON REF NO.
WF-3204	MOTOR ONLY 1 HP	6105-004-32-04
WF-2480	PUMP ASSEMBLY 1 HP	6105-004-24-80



SHIM KIT

PART#	DESCRIPTION	JACKSON REF NO.
WF-8258	SHIM KIT FOR JSP1, 2, 3, 4 (72112KIT)	5700-002-82-58



PUMP MOTOR SEALS

PART#	DESCRIPTION	JACKSON REF NO.
PS-200	WASH MOTOR PUMP SEAL	5330-002-34-22
WF-8716	WASH MOTOR PUMP SEAL - VITON	5330-002-87-16
PS-3440	WASH MOTOR PUMP SEAL - AJ SERIES	5330-011-71-98



O-RING

PART#	DESCRIPTION	JACKSON REF NO.
WF-8183	WASH PUMP O-RING	5330-002-81-83



KNIGHT DISHMACHINE DOOR & CABINET PARTS

TCD PARTS IS A KNIGHT DISTRIBUTOR.

WE CAN SUPPLY YOU WITH ANY KNIGHT REPAIR PART.
VISIT TCD PARTS WEB SITE FOR COMPLETE PARTS LIST.

KNIGHT®

DOOR STOP

PART#	DESCRIPTION	KNIGHT REF NO.
KM-9640903	KLE DOOR STOP	9640903



DOOR GUIDE

PART#	DESCRIPTION	KNIGHT REF NO.
KM-9600609	FOR KLE MACHINES	9600609



DOOR LINK

PART#	DESCRIPTION	KNIGHT REF NO.
KM-9641309	KLE 175GT DOOR HANDLE LINK	9641309



DOOR PIVOT

PART#	DESCRIPTION	KNIGHT REF NO.
KM-9600843	KLE 175GT DOOR PIVOT	9600843



DISHMACHINE DOOR STRIPS

PART#	DESCRIPTION	KNIGHT REF NO.
63-0630	22" KLE	9600465-22



DOOR SPRINGS

PART#	DESCRIPTION	KNIGHT REF NO.
63-0213	DOOR SPRING, 175GT	9600416
KM-9640955	DOOR SPRING, 150GT, 5" LENGTH	9640955



DOOR REED SWITCHES

PART#	DESCRIPTION	KNIGHT REF NO.
90-1112	REED SWITCH WITH MAGNET 220V, 6'	9601321-1
90-1115	REED SWITCH ASSY WITH MAGNET, 175 GT	9640327-A



KNIGHT DRAIN PARTS

DRAIN TUBE ASSEMBLY

PART#	DESCRIPTION
KM-9641515	DRAIN BALL ASSEMBLY FOR KNIGHT KLE-175GT
KM-9641524	DRAIN BALL ASSEMBLY FOR KNIGHT KLE-150GT



DRAIN BALL

PART#	DESCRIPTION
KM-9641506	DRAIN BALL FOR KLE MODELS



DRAIN SOLENOID

PART#	DESCRIPTION
KM-9600444-1	KNIGHT DRAIN SOLENOID KLE-150GT/175GT/235D

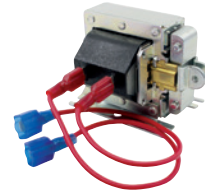

GASKET

PART#	DESCRIPTION	KNIGHT REF NO.
KM-9600777-1	DRAIN TEE GASKET	9600777-1

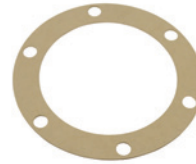

DRAIN SEAT

PART#	DESCRIPTION	KNIGHT REF NO.
KM-9600285	STAINLESS STEEL	9600282



KNIGHT ELECTRICAL BOX ASSEMBLY

PUMP HEAD

PART#	DESCRIPTION	KNIGHT REF NO.
KM-7501311	PUMP HEAD BODY FOR KLE MODELS	7501311



ROLLER ASSEMBLY

PART#	DESCRIPTION	KNIGHT REF NO.
KM-7503450	KNIGHT ROLLER FOR T-50 TUBING, YELLOW	7503450
KM-7503453	KNIGHT ROLLER FOR T-53 TUBING, BLUE	7503453
KM-7503451	KNIGHT ROLLER FOR T-51 TUBING, BROWN	7503451



PUMP MOTOR

PART#	DESCRIPTION
KM-7010216-LC	15 RPM 24V MOTOR FOR 175GT/150GT RINSE/SANIT PUMP
KM-7010241	40 RPM 24VDC MOTOR FOR 175GT/150GT DETERGENT PUMP



FACE PLATE

PART#	DESCRIPTION
KM-7502312	KNIGHT FACE PLATE KP-500 PUMP



PUMP HEAD KIT

PART#	DESCRIPTION
KM-7501307	KNIGHT PUMP HEAD KIT, T-53 TUBING
KM-7501309	KNIGHT PUMP HEAD KIT, T-50 TUBING



CIRCUIT BOARDS

PART#	DESCRIPTION	KNIGHT REF NO.
90-0370	CIRCUIT BOARD KLE 175GT & 150GT	7146000



CAPILLARY THERMOMETER

PART#	DESCRIPTION	KNIGHT REF NO.
64-8108K	PVC CAPILLARY, 108" PRESS-IN LENS, 20-220 F/C	9601975
KM-9601995	KLE 112HL 20-220 F/C	9601995



TOGGLE SWITCH ASSEMBLY

PART#	DESCRIPTION	KNIGHT REF NO.
90-0307	TOGGLE SWITCH ON/OFF 150GT & 175GT	7507400



FILL/DRAIN TOGGLE SWITCH

PART#	DESCRIPTION	KNIGHT REF NO.
90-0308	FILL/DRAIN SWITCH 175GT & 150GT	9600861



MASTER SWITCH

PART#	DESCRIPTION	KNIGHT REF NO.
90-0103	MASTER SWITCH KLE-150GT	9600787



MAIN SWITCH

PART#	DESCRIPTION	KNIGHT REF NO.
KM-1900679	MAIN POWER SWITCH DPST KLE 175GT	1900679



POWER SWITCH

PART#	DESCRIPTION	KNIGHT REF NO.
90-0520	DPST KLE 175GT	1900679



KNIGHT WASH PUMP ASSEMBLY

WASH PUMP MOTOR

PART#	DESCRIPTION	KNIGHT REF NO.
PM-0235	KNIGHT PUMP MOTOR, 1 HP, 120V	9600008



PUMP MOTOR SEALS

PART#	DESCRIPTION	KNIGHT REF NO.
PS-500	PUMP SEAL FOR KNIGHT KLE	9600745



IMPELLER

PART#	DESCRIPTION	KNIGHT REF NO.
KM-9661202	OPEN IMPELLAR MACHINED ALL KLE MODELS	9661202



PUMP SEAL O-RING

PART#	DESCRIPTION	KNIGHT REF NO.
61-1109	KLE PUMP MOTOR/SEAL O-RING	9600748

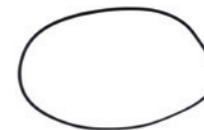

PUMP MOTOR BASE

PART#	DESCRIPTION	KNIGHT REF NO.
KM-9600742	PUMP BASE FOR ALL KLE MODELS	9600742



PUMP MOTOR COVER

PART#	DESCRIPTION	KNIGHT REF NO.
KM-9600750	MOTOR COVER FOR ALL KLE MODELS	9600750
KM-9600750-1	MOTOR COVER FOR UNDERCOUNTER MACHINES	9600750-1



KNIGHT SPRAY ARM ASSEMBLY



SPRAY ARM BEARING

PART#	DESCRIPTION	KNIGHT REF NO.
66-450	SPRAY ARM BEARINGS FOR KLE-SERIES	9602205



SPRAY ARMS

PART#	DESCRIPTION	KNIGHT REF NO.
KM-9600215	KLE 175GT & 112 SPRAY ARM ASSEMBLY	9600215
KM-9603015	KLE 150GT & 235D SPRAY ARM ASSEMBLY DOUBLE	9603015
KM-9641001	150GT UPPER SPRAY ARM ASSEMBLY	9641001



SPRAY BASE

PART#	DESCRIPTION	KNIGHT REF NO.
KM-9640509	KLE 175GT SPRAY BASE	9640509



DISHMACHINE PARTS

OUR WEBSITE IS THE MOST UP TO DATE PRODUCT RESOURCE.

Have a question?
Check the website or call.

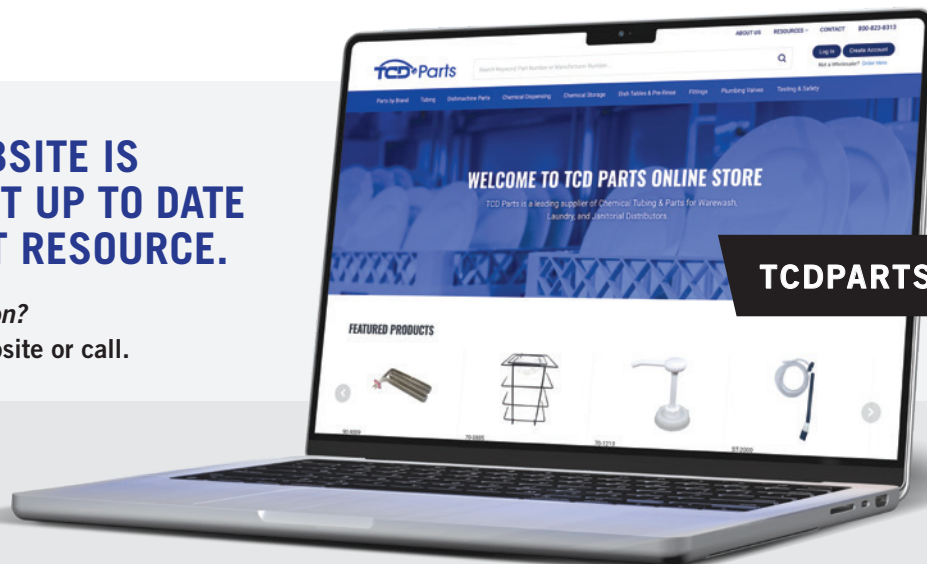

TCDPARTS.COM

DRAIN TEMPERING VALVE

ADAPTABLE
TO ALMOST ANY
DRAIN SIZE

OVERVIEW

The DTV is a mechanical valve that tempers drain water to below 140°F. Eliminates the use of electrical solenoid valves or thermostats. The DTV works on drain overflow and when the wash tank needs to be changed.

OPERATION

The DTV can be used in applications where a high temperature discharge flow to a drain/sewer must be tempered with cold water. The DTV is installed into the drain line such that the hot effluent passes over the thermal actuator of the DTV and this thermal actuator controls the cold water inlet port. If the hot effluent is above the specified set point, the DTV opens to allow injection of cold water. As the hot effluent cools, the DTV automatically modulates to reduce the cold water inlet flow. At about 10°F below the full open temperature, the cold water inlet is fully closed to conserve water.

The DTV provides a convenient, economical, and easy to use method of tempering hot effluent exceeds the specified set point temperature, it also conserves water by automatically turning off cold water when not needed.

BENEFITS

- Compliant with drain temperature limitations of plumbing codes
- Prevents damage to PVC piping due to over temperature conditions
- Minimizes water waste
- Easy to install
- Adaptable to almost any drain size

USES

- Commercial Dishmachines
- Autoclave discharge
- Any excessively hot effluent flow to sewer/drain

DESIGN FEATURES

- Rugged, clog resistant valve design
- Install using standard pipe fittings and tools
- Operates in any orientation
- Modulates to conserve cooling water
- Effluent tempering capacity limited only by cold water flow rate through DTV



DRAIN TEMPERING VALVE

1 1/2" DRAIN TEE #32-2355

2" DRAIN TEE #32-2350

HUBBELL-BOOSTER HEATER PARTS

HBL-90-0553
JDS ROCKER SWITCH, RED



SWITCH

HBL-C1315-2
208V 2000W ELEMENT

HBL-C1315-3
208V 4000W ELEMENT

HBL-C1315-4
208V 5000W ELEMENT

HBL-C1315-16
240V 5000W ELEMENT

HBL-C1315-17
240V 6000W ELEMENT

HBL-N12004-208
JDS 208V ELEMENT

HBL-N12004-240
JDS 240V ELEMENT

HBL-N2375-32
480V 9000W ELEMENT



ELEMENT

HBL-C25DNF330B
CONTACTOR 40 AMP RES 30 AMP INC

HBL-C25DNF340B
CONTACTOR 50 AMP RES 40 AMP IND

HBL-C25DNF350B
CONTACTOR 65 AMP RES 50 AMP IND

HBL-C25FNF360B
CONTACTOR 75 AMP RES 60 AMP IND

HBL-C25FNF375B
CONTACTOR 90 AMP RES 75 AMP IND



CONTACTOR

HBL-CAP-MR-186
JDS HI LIMIT SWITCH

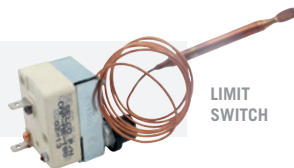

LIMIT SWITCH

HBL-E11346
JDS CONTROL THERMOSTAT

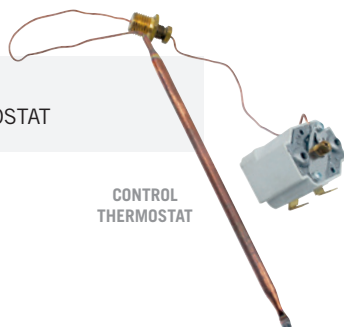

CONTROL THERMOSTAT

HBL-N45BU
BRONZE PRESSURE REDUCING VALVE 25-75 PSI



PRESSURE VALVE

HBL-P65WELL
PROBE SENSOR & WELL

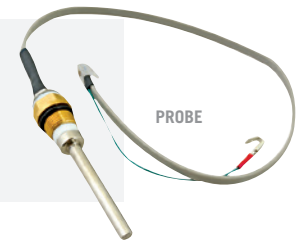

PROBE

HBL-P65
SENSOR REPLACEMENT

HBL-T1000
T1000 CONTROL BOARD



CONTROL BOARD

HBL-TD1000
TD1000 DIGITAL DISPLAY



DIGITAL DISPLAY

HBL-100XL
PRESSURE RELIEF VALVE



PRESSURE RELIEF

HBL-TTD405
TEMP AND PRESSURE GAUGE



PRESSURE GAUGE

DISHMACHINE ELECTRICAL PARTS

CONDUCTOR WIRE

PART#	DESCRIPTION
90-1447	7 CONDUCTOR WIRE, 18 GAUGE, SOLD PER FOOT
90-1449	9 CONDUCTOR WIRE, 18 GAUGE, SOLD PER FOOT
90-1442	2 CONDUCTOR WIRE, 22 GAUGE, SOLD PER FOOT



TOGGLE BOOT

PART#	DESCRIPTION
90-0393	BLACK SILICONE



UNIVERSAL POWER CORD

PART#	DESCRIPTION
90-1460	8' CORD, 20 AMP ASSEMBLY KIT, PLUG 15-5 PARALLEL PRONGS



UNIVERSAL POWER CORD

PART#	DESCRIPTION
90-1450	8' CORD 20 AMP, PLUG 15-20 OPPOSING PRONGS



POWER CORD

PART#	DESCRIPTION
90-1410	10' POWER CORD 18 AWG, 3 CONDUCTOR



INTERNAL TRANSFORMER

PART#	DESCRIPTION
VK-480X24V	INTERNAL TRANSFORMER, 480 VAC PRIMARY, 24 VAC SECONDARY



TRANSFORMER

PART#	DESCRIPTION
90-480X120V	TRANSFORMER, 480/240/208 VAC TO 120 VAC



DISHMACHINE DETERGENT PROBES

WITH THREADED SS TIPS



PART#	DESCRIPTION
90-09132	POLYPROPYLENE, DIAMETER OF 7/8" CONNECTION HARDWARE INCLUDED, TIPS ARE REPLACEABLE & EASILY MAINTAINED

BAYONET PROBE WITH ADJUSTABLE TIPS



PART#	DESCRIPTION
90-09136	ADJUSTABLE TIPS, POLYPROPYLENE WITH SANTOPRENE INSULATORS, DIAMETER OF 7/8" CONNECTION HARDWARE INCLUDED

WITH THREADED CARBON TIPS



PART#	DESCRIPTION
90-09134	POLYPROPYLENE, DIAMETER OF 7/8" CONNECTION HARDWARE INCLUDED, TIPS ARE REPLACEABLE & EASILY MAINTAINED

DETERGENT FLIP PROBE

Designed to thread inside machine if you have small space against machine and wall. Diameter of 7/8".



PART#	DESCRIPTION
90-09137	DETERGENT FLIP PROBE

WITH FIXED SS PROBE



PART#	DESCRIPTION
90-09130	POLYPROPYLENE, DIAMETER OF 7/8" CONNECTION HARDWARE INCLUDED



FITTINGS & CONNECTORS

Welcome to our fittings and connectors section. Warewash and Laundry install projects begin with correct fittings and connectors.

BRASS COMPRESSIONS FITTINGS

COMPRESSION CAP

PART#	DESCRIPTION
32-0047	1/4" BRASS
32-0048	3/8" BRASS
32-0049	1/2" BRASS
32-0050	5/8" BRASS



COMPRESSION NUT

PART#	DESCRIPTION	ADS REF NO.	CMA REF NO.
32-0033	1/8" BRASS		
32-0035	1/4" BRASS		
32-0037	3/8" BRASS	092-1118	13607.10
32-0039	1/2" BRASS	092-1122	
32-0040	5/8" BRASS	092-1096	00770.10
32-0042	7/8" BRASS	092-1119	



COMPRESSION SLEEVE INSERT

PART#	DESCRIPTION
32-0010	1/8" BRASS
32-0011	1/4" BRASS
32-0012	3/8" BRASS
32-0013	1/2" BRASS
32-0014	5/8" BRASS
32-0015	3/4" BRASS



COMPRESSION SLEEVE

PART#	DESCRIPTION	ADS REF NO.
32-0001	1/8" BRASS	
32-0002	1/4" BRASS	
32-0003	3/8" BRASS	
32-0004	1/2" BRASS	092-1123
32-0005	5/8" BRASS	092-1097
32-0007	7/8" BRASS	



MALE COMPRESSION TEE

PART#	DESCRIPTION
32-0249	1/4" x 1/4" COMP x 1/8" MPT BRASS
32-0250	1/4" x 1/4" COMP x 1/4" MPT BRASS
32-0251	3/8" x 3/8" COMP x 1/8" MPT BRASS
32-0252	3/8" x 3/8" COMP x 1/4" MPT BRASS
32-0253	3/8" x 3/8" COMP x 3/8" MPT BRASS
32-0254	3/8" x 3/8" COMP x 1/2" MPT BRASS
32-0255	1/2" x 1/2" COMP x 1/4" MPT BRASS
32-0256	1/2" x 1/2" COMP x 3/8" MPT BRASS
32-0257	5/8" x 5/8" COMP x 1/2" MPT BRASS



MALE COMPRESSION ADAPTER

PART#	DESCRIPTION	ADS REF NO.	CMA REF NO.
32-0176	1/8" COMP x 1/8" MPT BRASS		
32-0179	1/4" COMP x 1/8" MPT BRASS		
32-0180	1/4" COMP x 1/4" MPT BRASS		40116.00
32-0181	1/4" COMP x 3/8" MPT BRASS		00214.30
32-0182	1/4" COMP x 1/2" MPT BRASS		00214.60
32-0187	3/8" COMP x 1/8" MPT BRASS		
32-0188	3/8" COMP x 1/4" MPT BRASS		
32-0189	3/8" COMP x 3/8" MPT BRASS	092-1091	
32-0190	3/8" COMP x 1/2" MPT BRASS		
32-0191	3/8" COMP x 3/4" MPT BRASS		
32-0193	1/2" COMP x 1/4" MPT BRASS		
32-0194	1/2" COMP x 3/8" MPT BRASS		00214.50
32-0195	1/2" COMP x 1/2" MPT BRASS	092-1007	
32-0197	5/8" COMP x 3/8" MPT BRASS		
32-0198	5/8" COMP x 1/2" MPT BRASS	092-1058	00760.00
32-0199	5/8" COMP x 3/4" MPT BRASS		
32-0200	3/4" COMP x 1/2" MPT BRASS		
32-0201	3/4" COMP x 3/4" MPT BRASS		
32-0202	7/8" COMP x 1/2" MPT BRASS		
32-0203	7/8" COMP x 3/4" MPT BRASS	092-1105	
32-0205	7/8" COMP x 1" MPT BRASS	092-1009	



MALE COMPRESSION ELBOW ADAPTER

PART#	DESCRIPTION	ADS REF NO.	CMA REF NO.
32-0224	1/4" COMP x 1/8" MPT BRASS		40118.00
32-0225	1/4" COMP x 1/4" MPT BRASS		
32-0226	1/4" COMP x 3/8" MPT BRASS		
32-0227	1/4" COMP x 1/2" MPT BRASS		
32-0232	3/8" COMP x 1/8" MPT BRASS		
32-0233	3/8" COMP x 1/4" MPT BRASS		
32-0234	3/8" COMP x 3/8" MPT BRASS		
32-0235	3/8" COMP x 1/2" MPT BRASS		
32-0236	1/2" COMP x 1/4" MPT BRASS		
32-0237	1/2" COMP x 3/8" MPT BRASS	092-1022	
32-0238	1/2" COMP x 1/2" MPT BRASS	092-1062	
32-0240	5/8" COMP x 3/8" MPT BRASS		
32-0241	5/8" COMP x 1/2" MPT BRASS	092-1100	
32-0242	5/8" COMP x 3/4" MPT BRASS	092-1147	



FEMALE COMPRESSION ELBOW ADAPTER

PART#	DESCRIPTION	ADS REF NO.
32-0260	3/8" COMP x 1/2" FPT BRASS	092-1030
32-0261	3/8" COMP x 3/8" FPT BRASS	
32-0262	1/2" COMP x 3/8" FPT BRASS	
32-0263	1/2" COMP x 1/2" FPT BRASS	
32-0264	5/8" COMP x 1/2" FPT BRASS	

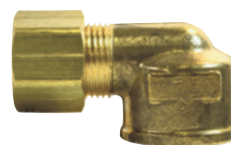

BRASS COMPRESSIONS FITTINGS
CONTINUED ON THE NEXT PAGE

FEMALE COMPRESSION ADAPTER

PART#	DESCRIPTION	ADS REF NO.
32-0145	1/4" COMP x 1/8" FPT BRASS	
32-0146	1/4" COMP x 1/4" FPT BRASS	
32-0147	1/4" COMP x 3/8" FPT BRASS	
32-0148	1/4" COMP x 1/2" FPT BRASS	
32-0153	3/8" COMP x 1/4" FPT BRASS	
32-0154	3/8" COMP x 3/8" FPT BRASS	
32-0155	3/8" COMP x 1/2" FPT BRASS	
32-0158	1/2" COMP x 3/8" FPT BRASS	
32-0159	1/2" COMP x 1/2" FPT BRASS	092-1082
32-0162	5/8" COMP x 1/2" FPT BRASS	092-1063



COMPRESSION SWIVEL TEE

PART#	DESCRIPTION
32-0120	3/8" MCOMP x 3/8" MCOMP x 3/8" FCOMP
32-0121	3/8" MCOMP x 3/8" MCOMP x 1/4" FCOMP



COMPRESSION TEE

PART#	DESCRIPTION	CMA REF NO.
32-0103	1/4" x 1/4" x 1/4" COMP BRASS	40116.10
32-0105	3/8" x 3/8" x 3/8" COMP BRASS	
32-0106	1/2" x 1/2" x 1/2" COMP BRASS	
32-0107	5/8" x 5/8" x 5/8" COMP BRASS	

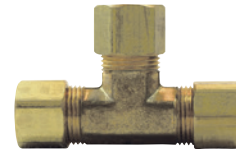

COMPRESSION TEE REDUCING

PART#	DESCRIPTION	ADS REF NO.
32-0109	1/4" x 1/4" x 1/8" COMP BRASS	
32-0110	1/4" x 1/4" x 3/8" COMP BRASS	
32-0111	3/8" x 1/4" x 1/4" COMP BRASS	
32-0115	3/8" x 3/8" x 1/4" COMP BRASS	
32-0116	1/2" x 1/2" x 1/4" COMP BRASS	
32-0117	1/2" x 1/2" x 3/8" COMP BRASS	
32-0118	5/8" x 5/8" x 3/8" COMP BRASS	092-1102
32-0119	5/8" x 5/8" x 1/2" COMP BRASS	

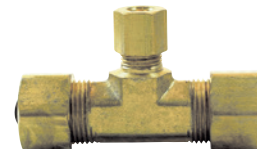

COMPRESSION UNION

PART#	DESCRIPTION
32-0062	1/8" COMP x 1/8" COMP BRASS
32-0064	1/4" COMP x 1/4" COMP BRASS
32-0066	3/8" COMP x 3/8" COMP BRASS
32-0068	1/2" COMP x 1/2" COMP BRASS
32-0069	5/8" COMP x 5/8" COMP BRASS
32-0070	3/4" COMP x 3/4" COMP BRASS
32-0071	7/8" COMP x 7/8" COMP BRASS



COMPRESSION REDUCING UNION

PART#	DESCRIPTION
32-0076	1/4" COMP x 1/8" COMP BRASS
32-0079	3/8" COMP x 1/4" COMP BRASS
32-0081	1/2" COMP x 3/8" COMP BRASS



REDUCING UNION ELBOW

PART#	DESCRIPTION
32-0135	3/8" COMP x 1/4" COMP BRASS
32-0136	1/2" COMP x 3/8" COMP BRASS
32-0137	5/8" COMP x 3/8" COMP BRASS



COMPRESSION UNION ELBOW

PART#	DESCRIPTION	ADS REF NO.
32-0123	1/8" x 1/8" COMP BRASS	
32-0124	1/4" x 1/4" COMP BRASS	
32-0126	3/8" x 3/8" COMP BRASS	
32-0127	1/2" x 1/2" COMP BRASS	
32-0128	5/8" x 5/8" COMP BRASS	092-1101

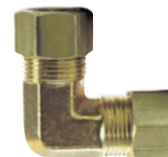

REDUCING FLARE TEE

PART#	DESCRIPTION
32-1731	3/8" x 1/4" x 1/4" BRASS



SAME-DAY SHIPPING
NO MINIMUM SIZE ORDER



WORLDWIDE SHIPPING

BRASS PIPE FITTINGS

PIPE NIPPLE

PART#	DESCRIPTION	ADS REF NO.	CMA REF NO.
32-1401	1/8" MPT x 1 1/2" BRASS		
32-1401SS	1/8" MPT x 1 1/2" SS		
32-1411	1/4" MPT x 1 1/2" BRASS		
32-1411SS	1/4" MPT x 1 1/2" SS		
32-1412	1/4" MPT x 2" BRASS		
32-1413	1/4" MPT x 3" BRASS		
32-1421	3/8" MPT x 1 1/2" BRASS		
32-1422	3/8" MPT x 2" BRASS		
32-1422-5	3/8" MPT x 2 1/2" BRASS		
32-1424	3/8" MPT x 3" BRASS		
32-1431	1/2" MPT x 1 1/2" BRASS	292-3002	00742.00
32-1431SS	1/2" MPT x 1 1/2" SS	292-3001	
32-1432	1/2" MPT x 2" BRASS	292-3004	
32-1432SS	1/2" MPT x 2" SS	292-3014	
32-1432-5	1/2" MPT x 2 1/2" BRASS	292-3005	00780.00
32-1433	1/2" MPT x 3" BRASS		00747.20
32-1433SS	1/2" MPT x 3" SS	292-3010	
32-1434	1/2" MPT x 4" BRASS		
32-1435	1/2" MPT x 5" BRASS		00747.10
32-1435SS	1/2" MPT x 5" SS		
32-1436	1/2" MPT x 6" BRASS	292-3007	
32-1436SS	1/2" MPT x 6" SS	292-3008	
32-1441	3/4" MPT x 1 1/2" BRASS		
32-1442	3/4" MPT x 2" BRASS		13635.10
32-1442SS	3/4" MPT x 2" SS		
32-1443-5	3/4" MPT x 3 1/2" BRASS		00781.00
32-1444	3/4" MPT x 4" BRASS		
32-1462-5	1 1/4" MPT x 2 1/2" BRASS	092-6024	

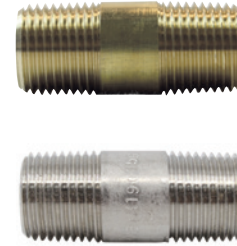

CLOSE NIPPLE

PART#	DESCRIPTION	ADS REF NO.	CMA REF NO.
32-1400	1/8" MPT x 1" BRASS		
32-1400SS	1/8" MPT x 1" SS		
32-1410	1/4" MPT x 1" BRASS		
32-1410SS	1/4" MPT x 1" SS		
32-1420	3/8" MPT x 1" BRASS		
32-1430	1/2" MPT x 1" BRASS	092-1008	03614.00
32-1430SS	1/2" MPT x 1" SS	292-3003	13629.00
32-1440	3/4" MPT x 1" BRASS	092-1073	
32-1440SS	3/4" MPT x 1 3/8" SS		13639.00



REDUCING HEX NIPPLE

PART#	DESCRIPTION
32-1625	3/4" MPT x 1/2" MPT BRASS



HEX PIPE NIPPLE

PART#	DESCRIPTION
32-1624	3/4" NPT HEX NIPPLE BRASS
32-1627	2" NPT HEX NIPPLE BRONZE



PIPE COUPLING

PART#	DESCRIPTION
32-1610	1/8" FPT BRASS
32-1611	1/4" FPT BRASS
32-1612	3/8" FPT BRASS
32-1613	1/2" FPT BRASS
32-1620	3/4" FPT BRASS



REDUCING COUPLING

PART#	DESCRIPTION
32-1622	1/2" FPT x 1/4" FPT BRASS
32-1621	1/2" FPT x 3/8" FPT BRASS



HEX BUSHING

PART#	DESCRIPTION	ADS REF NO.	CMA REF NO.
32-1102	1/4" MPT x 1/8" FPT BRASS		
32-1102SS	1/4" MPT x 1/8" FPT SS		
32-1103	3/8" MPT x 1/8" FPT BRASS		
32-1104	3/8" MPT x 1/4" FPT BRASS		
32-1105	1/2" MPT x 1/8" FPT BRASS	292-1007	
32-1106	1/2" MPT x 1/4" FPT BRASS	292-1005	
32-1107	1/2" MPT x 3/8" FPT BRASS	092-1029	
32-1108	3/4" MPT x 1/8" FPT BRASS		
32-1109	3/4" MPT x 1/4" FPT BRASS		00769.00
32-1110	3/4" MPT x 3/8" FPT BRASS		
32-1111	3/4" MPT x 1/2" FPT BRASS		
32-1114	2" MPT x 1" FPT BRASS		



HEX LOCKNUT

PART#	DESCRIPTION	ADS REF NO.	CMA REF NO.
32-1210	1/8" BRASS		
32-1211	1/4" BRASS		
32-1212	3/8" BRASS	092-1124	
32-1213	1/2" BRASS	292-1006	
32-1214	3/4" BRASS		13606.00



BRASS PIPE FITTINGS
CONTINUED ON THE NEXT PAGE

PIPE FITTING PLUG

PART#	DESCRIPTION	ADS REF NO.	CMA REF NO.
32-1201	1/8" BRASS, HEX		03232.00
32-1201SS	1/8" SS, SQUARE	092-1145	
32-1202	1/4" BRASS, HEX		
32-1202SS	1/4" SS, SQUARE	092-1158	
32-1203SS	3/8" SS, SQUARE	092-1144	
32-1203	3/8" BRASS, HEX	092-1004	
32-1203-SQ	3/8" BRASS, SQUARE		
32-1204	1/2" BRASS, HEX	292-1034	
32-1204SS	1/2" SS, SQUARE	292-1012	
32-1205	3/4" BRASS, HEX		



90° MALE REDUCING ELBOW

PART#	DESCRIPTION
32-1278	1/2" x 3/8" MPT BRASS



90° MALE ELBOW

PART#	DESCRIPTION	ADS REF NO.
32-1272	3/8" MPT BRASS	
32-1273	1/2" MPT BRASS	092-1021

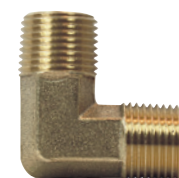

90° FEMALE ELBOW

PART#	DESCRIPTION	ADS REF NO.
32-1260	1/8" FPT BRASS	
32-1261	1/4" FPT BRASS	
32-1262	3/8" FPT BRASS	
32-1263	1/2" FPT BRASS	292-1014
32-1263SS	1/2" FPT STAINLESS STEEL	292-1003
32-1253	1/2" BRONZE	
32-1264	3/4" FPT BRASS	
32-1266	3/8" x 1/4" FPT BRASS	

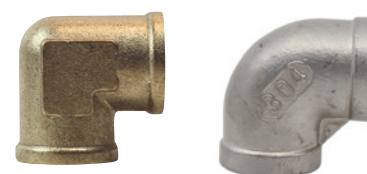

90° STREET ELBOW

PART#	DESCRIPTION	ADS REF NO.	CMA REF NO.
32-1240	1/8" NPT BRASS		
32-1241	1/4" NPT BRASS		
32-1242	3/8" NPT BRASS		
32-1243	1/2" NPT BRASS	092-1006	00745.00
32-1244	3/4" NPT BRASS	092-1074	00704.00



UNION TEE

PART#	DESCRIPTION	CMA REF NO.
32-1285	1/8" x 1/8" x 1/8" FPT BRASS	
32-1286	1/4" x 1/4" x 1/4" FPT BRASS	
32-1287	3/8" x 3/8" x 3/8" FPT BRASS	
32-1288	1/2" x 1/2" x 1/2" FPT BRASS	00743.10



TEE MALE

PART#	DESCRIPTION	CMA REF NO.
32-1290	1/8" x 1/8" x 1/8" MPT BRASS	
32-1292	3/8" x 3/8" x 3/8" MPT BRASS	40010.00
32-1293	1/2" x 1/2" x 1/2" MPT BRASS	



TEE FEMALE

PART#	DESCRIPTION	ADS REF NO.
32-1032	1/8" x 1/8" x 1/8" FPT BRASS	
32-1033	1/4" x 1/4" x 1/4" FPT BRASS	
32-1034	3/8" x 3/8" x 3/8" FPT BRASS	
32-1035	1/2" x 1/2" x 1/2" FPT BRASS	292-1001
32-1035SS	1/2" x 1/2" x 1/2" FPT STAINLESS STEEL	292-1002
32-1036	3/4" x 3/4" x 3/4" FPT BRASS	
32-1037	3/4" x 1/2" x 1/2" FPT BRASS	092-1107
32-1039	2" x 2" x 2" FPT BRASS	



MALE RUN TEE

PART#	DESCRIPTION
32-1280	3/8" COMP x 3/8" COMP x 3/8" MPT BRASS

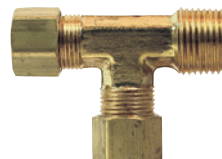

STREET TEE

PART#	DESCRIPTION
32-1282	3/8" FPT x 3/8" FPT x 3/8" MPT BRASS
32-1282-CH	3/8" FPT x 3/8" FPT x 3/8" MPT CHROME
32-1283	1/2" FPT x 1/2" FPT x 1/2" MPT BRASS



BARB x FPT

PART#	DESCRIPTION
32-1355	1/4" BARB x 1/4" FPT BRASS
32-1364	3/8" BARB x 1/2" FPT BRASS
32-1366	1/2" BARB x 3/8" FPT BRASS



SWIVEL BARB x MPT

PART#	DESCRIPTION
32-1533	1/2" BARB x 3/8" MPT
32-1534	1/2" BARB x 1/2" MPT



BRASS PIPE FITTINGS
CONTINUED ON THE NEXT PAGE

MENDER/SPLICER

PART#	DESCRIPTION
32-1545	1/8" x 1/8" BARB BRASS
32-1546	1/4" x 1/4" BARB BRASS
32-1547	3/8" x 3/8" BARB BRASS
32-1548	1/2" x 1/2" BARB BRASS
32-1549	5/8" x 5/8" BARB BRASS



BARB x MPT

PART#	DESCRIPTION	CMA REF NO.
32-1305	1/4" BARB x 1/4" MPT BRASS	
32-1306	1/4" BARB x 3/8" MPT BRASS	
32-1307	1/4" BARB x 1/2" MPT BRASS	
32-1311	3/8" BARB x 1/8" MPT BRASS	
32-1312	3/8" BARB x 1/4" MPT BRASS	
32-1313	3/8" BARB x 3/8" MPT BRASS	
32-1313-NP	3/8" BARB x 3/8" MPT BRASS, NICKEL PLATED	
32-1314	3/8" BARB x 1/2" MPT BRASS	
32-1316	3/8" BARB x 3/4" MPT BRASS	
32-1319	1/2" BARB x 1/4" MPT BRASS	
32-1320	1/2" BARB x 3/8" MPT BRASS	
32-1321	1/2" BARB x 1/2" MPT BRASS	40014.00
32-1322	1/2" BARB x 3/4" MPT BRASS	
32-1325	5/8" BARB x 3/8" MPT BRASS	
32-1334	1" BARB x 3/4" MPT BRASS	



BARB x MPT 90° ELBOW

PART#	DESCRIPTION	CMA REF NO.
32-1385	3/8" BARB x 3/8" MPT BRASS	
32-1387	1/2" BARB x 1/4" MPT BRASS	
32-1388	1/2" BARB x 3/8" MPT BRASS	40012.10



UNION CONNECTOR

PART#	DESCRIPTION	CMA REF NO.
32-1603	1/2" FPT BRONZE	
32-1613SS	1/2" FPT SS	292-1004
32-1604	3/4" FPT BRONZE	



BRASS GARDEN HOSE FITTINGS

MGH x FPT

PART#	DESCRIPTION
32-066GH	3/4" MGH x 1/4" FPT BRASS
32-067GH	3/4" MGH x 3/8" FPT BRASS
32-068GH	3/4" MGH x 1/2" FPT BRASS
32-069GH	3/4" MGH x 3/4" FPT BRASS

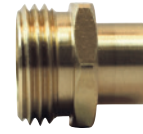

MGH ELBOW x FGH **NEW**

PART#	DESCRIPTION
32-085GH	3/4" FGH SWIVEL x 3/4" MGH



MGH x MGH

PART#	DESCRIPTION
32-060GH	3/4" MGH x 3/4" MGH BRASS



MGH x MPT

PART#	DESCRIPTION
32-061GH	3/4" MGH x 3/8" MPT BRASS
32-062GH	3/4" MGH x 1/2" MPT BRASS
32-063GH	3/4" MGH x 3/4" MPT BRASS



MGH x BARB

PART#	DESCRIPTION
32-039GH	3/4" MGH x 3/8" BARB CONNECTOR BRASS
32-040GH	3/4" MGH x 1/2" BARB CONNECTOR BRASS
32-041GH	3/4" MGH x 5/8" BARB CONNECTOR BRASS



MGH ELBOW x COMPRESSION

PART#	DESCRIPTION
32-055GH	3/4" MGH x 3/8" COMP SWIVEL BRASS



MGH x FGH

PART#	DESCRIPTION
32-011GH	3/4" MGH x 3/4" FGH SWIVEL BRASS



FGH x MPT SWIVEL

PART#	DESCRIPTION
32-047GH	3/4" FGH x 1/4" MPT SWIVEL BRASS
32-048GH	3/4" FGH x 3/8" MPT SWIVEL BRASS
32-049GH	3/4" FGH x 1/2" MPT SWIVEL BRASS



BRASS GARDEN HOSE FITTINGS
CONTINUED ON THE NEXT PAGE

FGH x MPT

PART#	DESCRIPTION
32-028GH	3/4" FGH x 3/4" MPT RIGID, BRASS
32-046GH	3/4" FGH x 1/2" MPT RIGID, BRASS

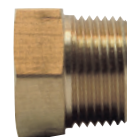

FGH X BARB

PART#	DESCRIPTION
32-031GH	3/8" BARB x 3/4" FGH SWIVEL, BRASS
32-032GH	1/2" BARB x 3/4" FGH SWIVEL, BRASS
32-033GH	5/8" BARB x 3/4" FGH SWIVEL, BRASS



FGH X COMP

PART#	DESCRIPTION
32-050GH	1/4" COMP x 3/4" FGH SWIVEL, BRASS
32-051GH	3/8" COMP x 3/4" FGH SWIVEL, BRASS



FGH X FGH

PART#	DESCRIPTION
32-029GH	3/4" FGH x 3/4" FGH BRASS



FGH X FPT

PART#	DESCRIPTION
32-030GH	3/4" FGH x 3/4" FPT BRASS



FGH ELBOW X COMPRESSION

PART#	DESCRIPTION
32-054GH	3/8" COMP x 3/4" FGH SWIVEL, BRASS



QUICK DISCONNECT GARDEN HOSE COUPLER

PART#	DESCRIPTION
32-077GH	FEMALE END FOR QUICK DISCONNECT GH COUPLER
32-078GH	MALE END FOR QUICK DISCONNECT GH COUPLER



GARDEN HOSE "Y" CONNECTOR – BRASS

PART#	DESCRIPTION
32-024GH	2-WAY SHUT-OFF VALVE 3/4"



GARDEN HOSE "Y" CONNECTOR – ZINC

PART#	DESCRIPTION
32-026GH	2-WAY SHUT-OFF VALVE 3/4"



GARDEN HOSE "Y" W/O SHUT-OFF VALVES

PART#	DESCRIPTION
32-023GH	NO SHUT-OFF VALVES 3/4" - BRASS



GARDEN HOSE CONNECTOR – JOHN GUEST

PART#	DESCRIPTION
32-052GH	JOHN GUEST GARDEN HOSE FEMALE 1/4" TUBE, BRASS
32-053GH	JOHN GUEST GARDEN HOSE FEMALE 3/8" TUBE, BRASS



GARDEN HOSE WASHER

PART#	DESCRIPTION
32-075GH	GARDEN HOSE WASHER, BLACK
32-076GH	GARDEN HOSE WASHER, RED



GARDEN HOSE CAP

PART#	DESCRIPTION
32-070GH	GARDEN HOSE CAP 3/4"; BRASS



GARDEN HOSE FILTER WITH WASHER

PART#	DESCRIPTION
32-072GH	GARDEN HOSE FILTER WASHER, 60 MESH
32-073GH	GARDEN HOSE FILTER WASHER, 30 MESH



GARDEN HOSE SPLITTER

PART#	DESCRIPTION
32-025GH	BRASS DUAL BALL VALVE 2-WAY "Y" SPLITTER - 3/4" GH



BULKHEAD FITTINGS

90° BULKHEAD FITTING

PART#	DESCRIPTION	CMA REF NO.
60-0040PE-1-2	1/4" COMP, POLYPROPYLENE	
60-0040PE-3	3/8" COMP, POLYPROPYLENE	
60-0040PE-1	CMA UNDERCOUNTER BULKHEAD FITTING	03415.00



STRAIGHT BULKHEAD FITTING

PART#	DESCRIPTION
60-0040PS-2	1/4" COMP, POLYPROPYLENE
60-0040PS-3	3/8" COMP, POLYPROPYLENE



TEE BULKHEAD FITTING

PART#	DESCRIPTION
60-0040PT-2	1/4" x 1/4" COMP, POLYPROPYLENE



BULKHEAD FITTING

PART#	DESCRIPTION
60-0040P	BULKHEAD FITTING POLYPROPYLENE 1/4" FPT



CMA SANITIZER BULKHEAD FITTING

PART#	DESCRIPTION	CMA REF NO.
60-0043	7/8" FITTING, KYNAR	03415.20



BULKHEAD FITTING PLUG

PART#	DESCRIPTION
60-0041-HP	7/8" BULKHEAD PLUG WITH NUT & WASHER



77° BULKHEAD FITTING

PART#	DESCRIPTION	CMA REF NO.
60-0041	77° INJECTION FITTING FOR DETERGENT BOWL CONNECTION	40114.00



CABLE TIES

CABLE TIE TOOL

PART#	DESCRIPTION
31-0998	CABLE TIE GUN



SCREW MOUNT CABLE TIES

PART#	DESCRIPTION
31-SM45	4", 100/BAG
31-SM55	6", 100/BAG
31-SM80	8", 100/BAG



CABLE TIE HOLDER

PART#	DESCRIPTION
31-400	1" ADHESIVE BACK
31-475	3/4" ADHESIVE BACK
31-495	3/4" SCREW IN MOUNT

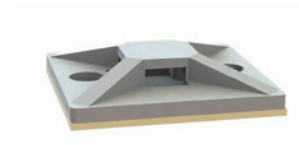

NYLON CLIP

PART#	DESCRIPTION
31-0220	ADHESIVE MOUNT CLIP, 1/4" OPENING

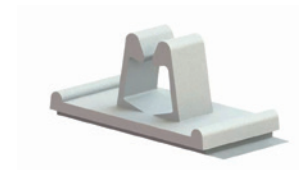

CABLE TIE MOUNT

PART#	DESCRIPTION
31-200	MOUNT DESIGNED TO USE WHERE SPACE IS LIMITED FASTEN WITH SCREW



NYLON CABLE TIES

PART#	DESCRIPTION	ADS REF NO.
31-040	4" NATURAL, 100/BAG	091-5220
31-044B	4 3/4" BLACK, 100/BAG	
31-045B	4" BLACK, 100/BAG	
31-046	4" RED, 100/BAG	
31-047	4" GREEN, 100/BAG	
31-048	4" BLUE, 100/BAG	
31-055	5 3/4" NATURAL, 100/BAG	
31-070	7" NATURAL, 100/BAG	
31-078	8" NATURAL, 75 LB, 100/BAG	
31-080	8" NATURAL, 40 LB, 100/BAG	
31-080B	8" BLACK, 100/BAG	
31-082	8" NATURAL, 120 LB, 100/BAG	
31-110	11 5/32" NATURAL, 100/BAG	



CLAMPS

STAINLESS STEEL HOSE CLAMP

PART#	DESCRIPTION
31-2602	7/32" MIN - 5/8" MAX - 5/16" WIDE BAND
31-2603	7/16" MIN - 25/32" MAX - 1/2" WIDE BAND
31-2606	7/16" MIN - 25/32" MAX - 5/16" WIDE BAND
31-2608	1/2" MIN - 29/32" MAX - 5/16" WIDE BAND
31-2612	11/16" MIN, 1 1/4" MAX - 5/16" WIDE BAND
31-2614	13/16" MIN, 1 3/4" MAX - 1/2" WIDE BAND
31-2615	13/16" MIN, 1 1/2" MAX - 1/2" WIDE BAND
31-2616	1 1/16" MIN, 2" MAX - 1/2" WIDE BAND



TUBE CLAMPS

PART#	DESCRIPTION	ADS REF NO.
31-0010	1/4" NYLON TUBE CLAMP, NATURAL	
31-0015	5/16" NYLON TUBE CLAMP, NATURAL	
31-2306	3/8" NYLON TUBE CLAMP, NATURAL	
31-2310	7/16" NYLON TUBE CLAMP, BLACK	098-1606
31-2314	1/2" NYLON TUBE CLAMP, BLACK	098-1605
31-2318	9/16" NYLON TUBE CLAMP, BLACK	
31-2322	5/8" NYLON TUBE CLAMP, BLACK	
31-2326	3/4" NYLON TUBE CLAMP, BLACK	
31-2330	7/8" NYLON TUBE CLAMP, BLACK	



CONDUIT CLAMP

PART#	DESCRIPTION
87-3002	1/2" HOOK



FLEXIBLE CONDUIT STRAIGHT CONNECTOR

PART#	DESCRIPTION	ADS REF NO.
87-3010	STRAIGHT CONNECTOR, 1/2", INSULATED	091-4141
87-3014	STRAIGHT CONNECTOR, 1/2", METAL	



FLEXIBLE CONDUIT 90° CONNECTOR

PART#	DESCRIPTION	ADS REF NO.
87-3012	90° CONNECTOR, 1/2", INSULATED	091-4142
87-3016	90° CONNECTOR, 1/2", METAL	



TEFLON TAPE

PART#	DESCRIPTION
31-T520	PTFE THREAD SEAL TAPE - 1/2" WIDE 520" LENGTH



THREAD SEALANT

PART#	DESCRIPTION
31-T780	RECTORSEAL TRU-BLU PTFE SEALANT



BLUE MONSTER THREAD TAPE

PART#	DESCRIPTION
31-T885	1/2" WIDE - 119" FT. LONG
31-T886	3/4" WIDE - 119" FT. LONG



PUMP SEAL LUBE

PART#	DESCRIPTION
PS-LUBE-4	4 OZ. BOTTLE - USE ON WASH PUMP MOTOR SEALS



PLASTIC COMPRESSION FITTINGS

COMPRESSION MALE CONNECTOR

PART#	DESCRIPTION
30-M1022K	1/8" COMP x 1/8" MPT CONNECTOR KYNAR
30-M1022P	1/8" COMP x 1/8" MPT CONNECTOR POLYPROPYLENE
30-M1042K	1/4" COMP x 1/8" MPT CONNECTOR KYNAR
30-M1042N	1/4" COMP x 1/8" MPT CONNECTOR NYLON
30-M1042P	1/4" COMP x 1/8" MPT CONNECTOR POLYPROPYLENE
30-M1044K	1/4" COMP x 1/4" MPT CONNECTOR KYNAR
30-M1044P	1/4" COMP x 1/4" MPT CONNECTOR POLYPROPYLENE
30-M1046N	1/4" COMP x 3/8" MPT CONNECTOR NYLON
30-M1064P	3/8" COMP x 1/4" MPT CONNECTOR POLYPROPYLENE
30-M1066P	3/8" COMP x 3/8" MPT CONNECTOR POLYPROPYLENE
30-M1068P	3/8" COMP x 1/2" MPT CONNECTOR POLYPROPYLENE
30-M1082N	1/2" COMP x 1/4" MPT CONNECTOR NYLON
30-M1084P	1/2" COMP x 3/8" MPT CONNECTOR POLYPROPYLENE
30-M1086P	1/2" COMP x 1/2" MPT CONNECTOR POLYPROPYLENE



COMPRESSION MALE CONNECTOR WITH SS GRIPPER

PART#	DESCRIPTION
30-M1044SP	1/4" COMP 1/4" MPT CONNECTOR FOR COPPER OR OTHER HARD TUBING, SS GRIPPER



COMPRESSION FEMALE CONNECTOR

PART#	DESCRIPTION
30-F1042K	1/8" FPT X 1/4" COMPRESSION KYNAR
30-F1042P	1/8" FPT X 1/4" COMPRESSION POLYPROPYLENE
30-F1044K	1/4" FPT X 1/4" COMPRESSION KYNAR
30-F1044P	1/4" FPT X 1/4" COMPRESSION POLYPROPYLENE
30-F1144K	1/4" FPT X 1/8" COMPRESSION KYNAR
30-F1144P	1/4" FPT X 1/8" COMPRESSION POLYPROPYLENE
30-F2086P	1/2" FPT X 3/8" COMPRESSION POLYPROPYLENE



COMPRESSION UNION TEE

PART#	DESCRIPTION
30-3022N	1/8" x 1/8" x 1/8" COMP NYLON
30-3044N	1/4" x 1/4" x 1/4" COMP NYLON
30-3044P	1/4" x 1/4" x 1/4" COMP POLYPROPYLENE
30-3066P	3/8" x 3/8" x 3/8" COMP POLYPROPYLENE
30-3078P	1/2" x 1/2" x 1/2" COMP POLYPROPYLENE



COMPRESSION UNION ELBOW

PART#	DESCRIPTION
30-U2044P	1/4" x 1/4" COMP POLYPROPYLENE
30-U2066P	3/8" x 3/8" COMP POLYPROPYLENE
30-U2086P	1/2" x 1/2" COMP POLYPROPYLENE



COMP TO COMP UNION

PART#	DESCRIPTION
30-U1142P	1/4" x 1/8" COMP POLYPROPYLENE
30-U1144P	1/4" x 1/4" COMP POLYPROPYLENE
30-U1166P	3/8" x 3/8" COMP POLYPROPYLENE
30-U1168P	1/2" x 1/2" COMP POLYPROPYLENE
30-U1169P	1/2" x 3/8" COMP POLYPROPYLENE



COMPRESSION MALE TEE

PART#	DESCRIPTION
30-M3042N	1/4" x 1/4" COMP x 1/8" MPT NYLON
30-M3044N	1/4" x 1/4" COMP x 1/4" MPT NYLON
30-M3054P	3/8" x 3/8" COMP x 1/4" MPT POLYPROPYLENE
30-M3066P	3/8" x 3/8" COMP x 3/8" MPT POLYPROPYLENE
30-M3084P	1/2" x 1/2" COMP x 3/8" MPT POLYPROPYLENE



COMPRESSION NUT

PART#	DESCRIPTION
30-N1020K	1/8" COMP NUT KYNAR
30-N1020P	1/8" COMP NUT POLYPROPYLENE
30-N1020NBLK	1/8" COMP NUT NYLON BLACK
30-N1040K	1/4" COMP NUT KYNAR
30-N1040KSG	1/4" COMP NUT KYNAR WITH STAINLESS STEEL GRIPPER
30-N1040P	1/4" COMP NUT POLYPROPYLENE
30-N1040PSG	1/4" COMP NUT POLYPROPYLENE WITH SS GRIPPER
30-N1040NBLK	1/4" COMP NUT NYLON BLACK



COMPRESSION MALE ELBOW

PART#	DESCRIPTION
30-M2042P	1/4" COMP x 1/8" MPT 90° ELBOW POLYPROPYLENE
30-M2044K	1/4" COMP x 1/4" MPT 90° ELBOW KYNAR
30-M2044P	1/4" COMP x 1/4" MPT 90° ELBOW POLYPROPYLENE
30-M2046N	1/4" COMP x 3/8" MPT 90° ELBOW NYLON
30-M2064P	3/8" COMP x 1/4" MPT 90° ELBOW POLYPROPYLENE
30-M2066P	3/8" COMP x 3/8" MPT 90° ELBOW POLYPROPYLENE
30-M2084P	1/2" COMP x 3/8" MPT 90° ELBOW POLYPROPYLENE
30-M2086P	1/2" COMP x 1/2" MPT 90° ELBOW POLYPROPYLENE



PLASTIC COMPRESSION FITTINGS
CONTINUED ON THE NEXT PAGE

COMPRESSION FEMALE ELBOW

PART#	DESCRIPTION
30-F2042K	1/4" FPT x 1/8" COMP KYNAR
30-F2042P	1/4" FPT x 1/8" COMP POLYPROPYLENE
30-F2044K	1/4" FPT x 1/4" COMP KYNAR
30-F2044P	1/4" FPT x 1/4" COMP POLYPROPYLENE
30-F2064P	1/4" FPT x 3/8" COMP POLYPROPYLENE
30-F2084P	3/8" FPT x 1/2" COMP POLYPROPYLENE



COMPRESSION BULKHEAD FITTING CONNECTOR

PART#	DESCRIPTION
30-M1700P	1/4" COMP x 1/4" MPT CONNECTOR BULKHEAD FITTING



COMPRESSION SLEEVE

PART#	DESCRIPTION
32-0008	1/4" PLASTIC SLEEVE
32-0009	1/8" PLASTIC SLEEVE



REFERENCE GUIDE

PLASTIC FITTINGS AVAILABLE IN FOUR TYPES OF MATERIALS

- N** White Nylon made from virgin grade formulated to resist physical stress and abrasion. Meets FDA requirements.
- B** Black Polyethylene made from a high molecular weight linear polyethylene. Formulated for chemical compatibility and high-impact resistance at lower temperatures. Polyethylene is NSF approved for potable water.
- P** Polypropylene made from the finest polypropylene resins. Used for its resistance to a wide range of chemicals. Working pressures decrease as temperatures increase.
- K** Kynar a polyvinylidene flouride, has outstanding chemical resistance for handling high corrosive fluids. FDA listed, NSF listed.

PLASTIC BARB FITTINGS

BARB ELBOW X MPT

PART#	DESCRIPTION
30-M4043N	1/4" MPT x 3/16" BARB ELBOW NYLON
30-M4044B	1/4" MPT x 1/4" BARB ELBOW POLYETHYLENE
30-M4046B	1/4" MPT x 3/8" BARB ELBOW POLYETHYLENE
30-M4048B	1/4" MPT x 1/2" BARB ELBOW POLYETHYLENE
30-M4064B	3/8" MPT x 1/4" BARB ELBOW NYLON
30-M4064K	3/8" MPT x 1/4" BARB ELBOW KYNAR
30-M4065B	3/8" MPT x 5/16" BARB ELBOW POLYETHYLENE
30-M4066B	3/8" MPT x 3/8" BARB ELBOW POLYETHYLENE
30-M4066N	3/8" MPT x 3/8" BARB ELBOW NYLON
30-M4066K	3/8" MPT x 3/8" BARB ELBOW KYNAR
30-M4068B	3/8" MPT x 1/2" BARB ELBOW POLYETHYLENE
30-M4084B	1/2" MPT x 1/4" BARB ELBOW POLYETHYLENE
30-M4086B	1/2" MPT x 3/8" BARB ELBOW POLYETHYLENE
30-M4086K	1/2" MPT x 3/8" BARB ELBOW KYNAR
30-M4086N	1/2" MPT x 3/8" BARB ELBOW NYLON
30-M4088B	1/2" MPT x 1/2" BARB ELBOW POLYETHYLENE
30-M4088K	1/2" MPT x 1/2" BARB ELBOW KYNAR
30-M4090B	1/2" MPT x 5/8" BARB ELBOW WHITE NYLON
30-M4092B	1/2" MPT x 3/4" BARB ELBOW POLYETHYLENE
30-M4091B	3/4" MPT x 1/2" BARB ELBOW POLYETHYLENE
30-M4093B	3/4" MPT x 3/8" BARB ELBOW POLYETHYLENE



BARB TEE TO MPT

PART#	DESCRIPTION
30-M3890N	3/8" x 3/8" x 1/4" MPT NYLON
30-M3892N	3/8" x 3/8" x 3/8" MPT NYLON
30-M3896N	1/2" x 1/2" x 3/8" MPT NYLON
30-M3897N	1/2" x 1/2" x 1/2" MPT NYLON
30-M3898N	3/4" x 3/4" x 3/4" MPT NYLON



BARB TEE CONNECTOR

PART#	DESCRIPTION
30-9022B	1/8" x 1/8" x 1/8" POLYETHYLENE
30-9033B	3/16" x 3/16" x 3/16" POLYETHYLENE
30-9044B	1/4" x 1/4" x 1/4" POLYETHYLENE
30-9044N	1/4" x 1/4" x 1/4" NYLON
30-9055B	5/16" x 5/16" x 5/16" POLYETHYLENE
30-9066B	3/8" x 3/8" x 3/8" POLYETHYLENE
30-9066K	3/8" x 3/8" x 3/8" KYNAR
30-9088B	1/2" x 1/2" x 1/2" POLYETHYLENE
30-9090B	5/8" x 5/8" x 5/8" POLYETHYLENE
30-9092B	3/4" x 3/4" x 3/4" POLYETHYLENE



BARB CONNECTOR x MPT

PART#	DESCRIPTION
30-1016P	1/16" MPT x 1/8" BARB POLYPROPYLENE
30-1018P	1/8" MPT x 1/8" BARB NYLON
30-1023B	1/8" MPT x 3/16" BARB POLYETHYLENE
30-1024B	1/8" MPT x 1/4" BARB POLYETHYLENE
30-1025B	1/8" MPT x 5/16" BARB POLYETHYLENE
30-1026B	1/8" MPT x 3/8" BARB POLYETHYLENE
30-1043B	1/4" MPT x 3/16" BARB POLYETHYLENE
30-1044B	1/4" MPT x 1/4" BARB POLYETHYLENE
30-1045B	1/4" MPT x 5/16" BARB POLYETHYLENE
30-1046B	1/4" MPT x 3/8" BARB POLYETHYLENE
30-1046N	1/4" MPT x 3/8" BARB NYLON
30-1048B	1/4" MPT x 1/2" BARB POLYETHYLENE
30-1064B	3/8" MPT x 1/4" BARB POLYETHYLENE
30-1064K	3/8" MPT x 1/4" BARB KYNAR
30-1065B	3/8" MPT x 5/16" BARB POLYETHYLENE
30-1066B	3/8" MPT x 3/8" BARB POLYETHYLENE
30-1066N	3/8" MPT x 3/8" BARB NYLON
30-1066K	3/8" MPT x 3/8" BARB KYNAR
30-1068B	3/8" MPT x 1/2" BARB POLYETHYLENE
30-1068P	3/8" MPT x 1/2" BARB POLYPROPYLENE
30-1070B	3/8" MPT x 5/8" BARB POLYETHYLENE
30-1083B	1/2" MPT x 3/16" BARB POLYETHYLENE
30-1084B	1/2" MPT x 1/4" BARB POLYETHYLENE
30-1086B	1/2" MPT x 3/8" BARB POLYETHYLENE
30-1086N	1/2" MPT x 3/8" BARB NYLON
30-1088B	1/2" MPT x 1/2" BARB POLYETHYLENE
30-1088N	1/2" MPT x 1/2" BARB NYLON
30-1090B	1/2" MPT x 5/8" BARB POLYETHYLENE
30-1092B	1/2" MPT x 3/4" BARB POLYETHYLENE
30-1096N	3/4" MPT x 3/8" BARB NYLON
30-1097B	3/4" MPT x 1/2" BARB POLYETHYLENE
30-1098P	3/4" MPT x 5/8" BARB POLYETHYLENE



BARB CONNECTOR x FPT

PART#	DESCRIPTION
30-F1066N	3/8" FPT x 3/8" BARB NYLON
30-F1084P	1/2" FPT x 1/4" BARB POLYPROPYLENE
30-F1086P	1/2" FPT x 3/8" BARB POLYPROPYLENE
30-F1088P	1/2" FPT x 1/2" BARB POLYPROPYLENE
30-F1089P	1/2" FPT x 5/8" BARB POLYPROPYLENE



FPT x FPT x FPT

PART#	DESCRIPTION
30-F1018P	1/8" FPT x 1/8" FPT x 1/8" FPT POLYPROPYLENE



BARB STRAIGHT CONNECTOR

PART#	DESCRIPTION	ADS REF NO.
30-7022B	1/8" x 1/8" CONNECTOR POLYETHYLENE	093-1043
30-7033B	3/16" x 3/16" CONNECTOR POLYETHYLENE	
30-7044B	1/4" x 1/4" CONNECTOR POLYETHYLENE	
30-7044N	1/4" x 1/4" CONNECTOR NYLON	
30-7055B	5/16" x 5/16" CONNECTOR POLYETHYLENE	
30-7066B	3/8" x 3/8" CONNECTOR POLYETHYLENE	
30-7066K	3/8" X 3/8" CONNECTOR KYNAR	
30-7088B	1/2" x 1/2" CONNECTOR POLYETHYLENE	
30-7110N	5/8" x 5/8" CONNECTOR NYLON	
30-7112N	3/4" x 3/4" CONNECTOR NYLON	
30-7116N	1" x 1" CONNECTOR NYLON	
30-7120N	1 1/4" x 1 1/4" CONNECTOR NYLON	
30-7124N	1 1/2" x 1 1/2" CONNECTOR NYLON	

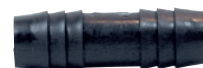

BARB STRAIGHT REDUCING CONNECTOR

PART#	DESCRIPTION	ADS REF NO.
30-8040P	3/16" x 1/8" POLYPROPYLENE	
30-8042B	1/8" x 1/4" NYLON	
30-8043B	3/16" x 1/4" POLYETHYLENE	092-1146
30-8052B	5/16" x 1/8" POLYETHYLENE	
30-8064B	3/8" x 1/4" POLYETHYLENE	
30-8064K	3/8" x 1/4" KYNAR	
30-8065B	3/8" x 5/16" POLYETHYLENE	
30-8084B	1/2" x 1/4" POLYETHYLENE	
30-8084P	1/2" x 1/4" POLYPROPYLENE	
30-8086B	1/2" x 3/8" POLYETHYLENE	
30-8088B	5/8" x 3/8" POLYETHYLENE	
30-8089B	5/8" x 1/2" POLYETHYLENE	
30-8090B	3/4" x 1/2" POLYETHYLENE	



BARB CONNECTOR 90° ELBOW

PART#	DESCRIPTION
30-2044B	1/4" x 1/4" ELBOW POLYETHYLENE
30-2055B	5/16" x 5/16" ELBOW POLYETHYLENE
30-2066B	3/8" x 3/8" ELBOW POLYETHYLENE
30-2088B	1/2" x 1/2" ELBOW POLYETHYLENE
30-2090B	5/8" x 5/8" ELBOW POLYETHYLENE
30-2092B	3/4" x 3/4" ELBOW POLYETHYLENE



BARB ELBOW x FPT

PART#	DESCRIPTION
30-FE2064B	3/8" FNPT x 1/4" BARB ELBOW POLYPROPYLENE
30-FE2066B	3/8" FNPT x 3/8" BARB ELBOW POLYPROPYLENE
30-FE2084B	1/2" FNPT x 1/4" BARB ELBOW POLYPROPYLENE
30-FE2086B	1/2" FNPT x 3/8" BARB ELBOW POLYPROPYLENE
30-FE2088B	1/2" FNPT x 1/2" BARB ELBOW POLYPROPYLENE



PLASTIC BARB FITTINGS
CONTINUED ON THE NEXT PAGE

BARB "Y" CONNECTOR

PART#	DESCRIPTION
30-3944B	1/4" x 1/4" x 1/4" POLYPROPYLENE
30-3988P	1/2" x 1/2" x 1/2" NYLON



CENTER STOP "Y" CONNECTOR

PART#	DESCRIPTION
30-3922P	5/32" x 5/32" x 5/32" POLYPROPYLENE
30-3933P	3/16" x 3/16" x 3/16" POLYPROPYLENE
30-3944P	1/4" x 1/4" x 1/4" POLYPROPYLENE
30-3966P	3/8" x 3/8" x 3/8" POLYPROPYLENE



CENTER STOP BARB STRAIGHT FITTING

PART#	DESCRIPTION
30-7022K-CS	1/8" x 1/8" BARB CENTER STOP KYNAR
30-7022P-CS	1/8" x 1/8" BARB CENTER STOP POLYPROPYLENE
30-7033K-CS	3/16" x 3/16" BARB CENTER STOP KYNAR
30-7044K-CS	1/4" x 1/4" BARB CENTER STOP KYNAR
30-7044P-CS	1/4" x 1/4" BARB CENTER STOP POLYPROPYLENE
30-7066P-CS	3/8" x 3/8" BARB CENTER STOP POLYPROPYLENE
30-7088P-CS	1/2" x 1/2" BARB CENTER STOP POLYPROPYLENE



CENTER STOP REDUCING BARB STRAIGHT FITTING

PART#	DESCRIPTION
30-8030K-CS	1/8" x 1/16" BARB CENTER STOP KYNAR
30-8030P-CS	1/8" x 1/16" BARB CENTER STOP POLYPROPYLENE
30-8040K-CS	3/16" x 1/8" BARB CENTER STOP KYNAR
30-8040P-CS	3/16" x 1/8" BARB CENTER STOP POLYPROPYLENE
30-8032K-CS	1/4" x 3/16" BARB CENTER STOP KYNAR
30-8032P-CS	1/4" x 3/16" BARB CENTER STOP POLYPROPYLENE
30-8062P-CS	3/8" x 1/8" BARB CENTER STOP POLYPROPYLENE
30-8064P-CS	3/8" x 1/4" BARB CENTER STOP POLYPROPYLENE



CENTER STOP BARB TEE

PART#	DESCRIPTION
30-9044P-CS	1/4" x 1/4" x 1/4" - POLYPROPYLENE
30-9044K-CS	1/4" x 1/4" x 1/4" - KYNAR
30-9066P-CS	3/8" x 3/8" x 3/8" - POLYPROPYLENE



CENTER STOP BARB ELBOW

PART#	DESCRIPTION
30-2044B-CS	1/4" x 1/4" - POLYPROPYLENE
30-2066P-CS	3/8" x 3/8" - POLYPROPYLENE



PLASTIC THREADED FITTINGS

THREADED REDUCING NIPPLE

PART#	DESCRIPTION
30-6042N	1/8" MPT x 1/4" MPT REDUCING NIPPLE NYLON
30-6064N	1/4" MPT x 3/8" MPT REDUCING NIPPLE NYLON
30-6064P	1/4" MPT x 3/8" MPT REDUCING NIPPLE POLYPROPYLENE
30-6082B	1/8" MPT x 1/2" MPT REDUCING NIPPLE POLYETHYLENE
30-6084B	1/4" MPT x 1/2" MPT REDUCING NIPPLE POLYETHYLENE
30-6086B	3/8" MPT x 1/2" MPT REDUCING NIPPLE POLYETHYLENE
30-6090B	3/8" MPT x 3/4" MPT REDUCING NIPPLE POLYETHYLENE



THREADED NIPPLE

PART#	DESCRIPTION
30-5022N	1/8" MPT x 1/8" MPT HEX HEAD NIPPLE NYLON
30-5044N	1/4" MPT x 1/4" MPT HEX HEAD NIPPLE NYLON
30-5066B	3/8" MPT x 3/8" MPT HEX HEAD NIPPLE POLYETHYLENE
30-5088B	1/2" MPT x 1/2" MPT HEX HEAD NIPPLE POLYETHYLENE
30-5088N	1/2" MPT x 1/2" MPT HEX HEAD NIPPLE NYLON
30-5090N	3/4" MPT x 3/4" MPT HEX HEAD NIPPLE NYLON



THREADED REDUCING BUSHINGS

PART#	DESCRIPTION
30-6018P	1/8" FPT x 1/4" MPT POLYPROPYLENE
30-6020N	1/8" FPT x 3/8" MPT NYLON
30-6022P	1/8" FPT x 1/2" MPT POLYPROPYLENE
30-6024N	1/8" FPT x 3/4" MPT NYLON
30-6026N	1/4" FPT x 3/8" MPT NYLON
30-6028P	1/4" FPT x 1/2" MPT POLYPROPYLENE
30-6030P	1/4" FPT x 3/4" MPT POLYPROPYLENE
30-6032P	3/8" FPT x 1/2" MPT POLYPROPYLENE
30-6034N	3/8" FPT x 3/4" MPT NYLON



THREADED PLUG

PART#	DESCRIPTION
30-6110B	1/8" MPT HEX HEAD PLUG POLYETHYLENE
30-6112B	1/4" MPT HEX HEAD PLUG POLYETHYLENE
30-6114B	3/8" MPT HEX HEAD PLUG POLYETHYLENE
30-6116B	1/2" MPT HEX HEAD PLUG POLYETHYLENE
30-6118B	3/4" MPT HEX HEAD PLUG POLYETHYLENE



PUSH PULL CONNECTORS



PUSH PULL CONNECTOR GUIDE

Quick-Fit Acetal—Not chlorine resistant (QC)

JG Polypropylene—Chlorine resistant (JG)

PUSH PULL MALE ADAPTER

PART#	DESCRIPTION
33-JG402-MC	JOHN GUEST 1/4" TUBE x 1/8" MPT, POLYPROPYLENE
33-JG404-MC	JOHN GUEST 1/4" TUBE x 1/4" MPT, POLYPROPYLENE
33-QC404-MC	QUICK-FIT 1/4" TUBE x 1/4" MPT, ACETAL
33-JG406-MC	JOHN GUEST 1/4" TUBE x 3/8" MPT, POLYPROPYLENE
33-QC406-MC	QUICK-FIT 1/4" TUBE x 3/8" MPT, ACETAL
33-QC407-MC	QUICK-FIT 1/4" TUBE x 1/2" MPT, ACETAL
33-JG604-MC	JOHN GUEST 3/8" TUBE x 1/4" MPT, POLYPROPYLENE
33-QC604-MC	QUICK-FIT 3/8" TUBE x 1/4" MPT, ACETAL
33-JG606-MC	JOHN GUEST 3/8" TUBE x 3/8" MPT, POLYPROPYLENE
33-QC606-MC	QUICK-FIT 3/8" TUBE x 3/8" MPT, ACETAL
33-JG607-MC	JOHN GUEST 3/8" TUBE x 1/2" MPT, POLYPROPYLENE
33-QC607-MC	QUICK-FIT 3/8" TUBE x 1/2" MPT, ACETAL
33-JG706-MC	JOHN GUEST 1/2" TUBE x 3/8" MPT, POLYPROPYLENE
33-QC706MC	QUICK-FIT 1/2" TUBE x 3/8" MPT, ACETAL
33-QC707-MC	QUICK-FIT 1/2" TUBE x 1/2" MPT, ACETAL
33-JG707-MC	JOHN GUEST 1/2" TUBE x 1/2" MPT, POLYPROPYLENE



PUSH PULL MALE ELBOW

PART#	DESCRIPTION
33-JG402-ME	JOHN GUEST 1/8" MPT x 1/4" TUBE, POLYPROPYLENE
33-JG404-ME	JOHN GUEST 1/4" MPT x 1/4" TUBE, POLYPROPYLENE
33-JG406-ME	JOHN GUEST 3/8" MPT x 1/4" TUBE, POLYPROPYLENE
33-JG505-ME	JOHN GUEST 1/4" MPT x 3/8" TUBE, POLYPROPYLENE
33-JG606-ME	JOHN GUEST 3/8" MPT x 3/8" TUBE, POLYPROPYLENE
33-QC606-ME	QUICK-FIT 3/8" MPT x 3/8" TUBE, ACETAL



PUSH PULL FEMALE ADAPTER

PART#	DESCRIPTION
33-QC404-FA	QUICK-FIT 1/4" TUBE x 1/4" FPT, ACETAL
33-JG404-FA	JOHN GUEST 1/4" TUBE x 1/4" FPT, POLYPROPYLENE
33-QC604-FA	QUICK-FIT 3/8" TUBE x 1/4" FPT, ACETAL
33-JG604-FA	JOHN GUEST 3/8" TUBE x 1/4" FPT, POLYPROPYLENE
33-JG606-FA	JOHN GUEST 3/8" TUBE x 3/8" FPT, POLYPROPYLENE



PUSH PULL FEMALE FLARE

PART#	DESCRIPTION
33-QC404-FFC	QUICK FIT 1/4" TUBE x 1/4" FFL, ACETAL
33-QC604-FFC	QUICK FIT 3/8" TUBE x 1/4" FFL, ACETAL
33-QC606-FFC	QUICK FIT 3/8" TUBE x 3/8" FFL, ACETAL



PUSH PULL SHUT OFF VALVE

PART#	DESCRIPTION
33-JG404-SOV	JOHN GUEST 1/4" x 1/4" SHUT OFF VALVE
33-JG606-SOV	JOHN GUEST 3/8" x 3/8" SHUT OFF VALVE



ANGLE STOP ADAPTER VALVE

PART#	DESCRIPTION
33-JG404-ASV	JOHN GUEST 3/8" MCT x 3/8" FCT x 1/4" TUBE
33-JG606-ASV	JOHN GUEST 3/8" MCT x 3/8" FCT x 3/8" TUBE



PUSH PULL TEE

PART#	DESCRIPTION
33-JG404-TU	JOHN GUEST 1/4" x 1/4" x 1/4", POLYPROPYLENE
33-QC404-TU	QUICK-FIT 1/4" x 1/4" x 1/4", ACETAL
33-JG606-TU	JOHN GUEST 3/8" x 3/8" x 3/8", POLYPROPYLENE
33-QC606-TU	QUICK-FIT 3/8" x 3/8" x 3/8", ACETAL
33-JG707-TU	JOHN GUEST 1/2" x 1/2" x 1/2", POLYPROPYLENE
33-QC707-TU	QUICK-FIT 1/2" x 1/2" x 1/2", ACETAL



PUSH PULL REDUCING TEE

PART#	DESCRIPTION
33-JG406-TTU	JOHN GUEST 3/8" BRANCH x 1/4" TUBE x 3/8" TUBE, POLYPROPYLENE
33-JG606-TTU	JOHN GUEST 1/4" BRANCH x 3/8" TUBE x 3/8" TUBE, POLYPROPYLENE
33-QC606-TTU	JOHN GUEST 1/4" BRANCH x 3/8" TUBE x 3/8" TUBE, ACETAL
33-JG707-TTU	JOHN GUEST 3/8" BRANCH x 1/2" TUBE x 1/2" TUBE, POLYPROPYLENE



PUSH PULL ELBOW

PART#	DESCRIPTION
33-QC404-EU	QUICK-FIT 1/4" TUBE x 1/4" TUBE, ACETAL
33-JG404-EU	JOHN GUEST 1/4" TUBE x 1/4" TUBE, POLYPROPYLENE
33-QC606-EU	QUICK-FIT 3/8" TUBE x 3/8" TUBE, ACETAL
33-JG606-EU	JOHN GUEST 3/8" TUBE x 3/8" TUBE, POLYPROPYLENE
33-QC707-EU	QUICK-FIT 1/2" TUBE x 1/2" TUBE, ACETAL



PUSH PULL REDUCING ELBOW

PART#	DESCRIPTION
33-QC604-EU	QUICK-FIT 3/8" TUBE x 1/4" TUBE, ACETAL
33-JG604-EU	JOHN GUEST 3/8" TUBE x 1/4" TUBE, POLYPROPYLENE
33-QC605-EU	QUICK-FIT 3/8" TUBE x 5/16" TUBE, ACETAL



**PUSH PULL
CONNECTORS**
CONTINUED ON
THE NEXT PAGE

PUSH PULL UNION CONNECTOR

PART#	DESCRIPTION
33-QC404-UC	QUICK-FIT 1/4" TUBE x 1/4" TUBE, ACETAL
33-JG404-UC	JOHN GUEST 1/4" TUBE x 1/4" TUBE, POLYPROPYLENE
33-JG606-UC	JOHN GUEST 3/8" TUBE x 3/8" TUBE, POLYPROPYLENE
33-QC606-UC	QUICK-FIT 3/8" TUBE x 3/8" TUBE, ACETAL
33-JG707-UC	JOHN GUEST 1/2" TUBE x 1/4" TUBE, POLYPROPYLENE



PUSH PULL REDUCING/UNION CONNECTOR

PART#	DESCRIPTION
33-JG604-UCC	JOHN GUEST 3/8" TUBE x 1/4" TUBE, POLYPROPYLENE
33-QC604-UC	QUICK FIT 3/8" TUBE x 1/4" TUBE, ACETAL
33-JG606-UCC	JOHN GUEST 1/2" TUBE x 3/8" TUBE, POLYPROPYLENE



PUSH PULL CONNECTOR 2-WAY

PART#	DESCRIPTION
33-QC404-2W	QUICK-FIT 1/4" TUBE x 1/4" (2), ACETAL
33-QC606-2W	QUICK-FIT 3/8" TUBE x 3/8" (2), ACETAL
33-JG606-2W	JOHN GUEST 3/8" TUBE x 3/8" (2), POLYPROPYLENE
33-QC607-2W	QUICK-FIT 3/8" TUBE x 1/2" (2), ACETAL
33-QC707-2W	QUICK-FIT 1/2" TUBE x 1/2" (2), ACETAL



PUSH PULL CONNECTOR 3-WAY

PART#	DESCRIPTION
33-QC604-3W	QUICK-FIT 3/8" TUBE x 1/4" (3), ACETAL
33-JG604-3W	JOHN GUEST 3/8" TUBE x 1/4" (3), POLYPROPYLENE
33-QC706-3W	QUICK-FIT 1/2" TUBE x 3/8" (3), ACETAL



PUSH PULL CONNECTOR 4-WAY

PART#	DESCRIPTION
33-QC404-CR	QUICK-FIT 4 x 1/4", ACETAL
33-QC606-CR	QUICK-FIT 4 x 3/8", ACETAL
33-QC707-CR	QUICK-FIT 4 x 1/2", ACETAL



PUSH PULL BRITISH STAND PIPE

PART#	DESCRIPTION
33-QC609-FW	QUICK-FIT 3/4" BSP x 3/8" TUBE ACETAL



PUSH PULL LOCKING PIN

PART#	DESCRIPTION
33-QC004-LC	QUICK FIT 1/4" LOCKING CLIP, RED
33-QC006-LC	QUICK FIT 3/8" LOCKING CLIP, WHITE
33-QC007-LC	QUICK FIT 1/2" LOCKING CLIP, BLUE



PUSH PULL ELBOW STEM

PART#	DESCRIPTION
33-QC404-EUT	QUICK FIT 1/4" TUBE x 1/4" STEM, ACETAL
33-QC604-EUT	QUICK FIT 1/4" TUBE x 3/8" STEM, ACETAL
33-QC606-EUT	QUICK FIT 3/8" TUBE x 3/8" STEM, ACETAL
33-JG606-EUT	JOHN GUEST 3/8" TUBE X 3/8" STEM, POLYPROPLENE



PUSH PULL STEM x MPT

PART#	DESCRIPTION
33-JG404-MSA	JOHN GUEST 1/4" STEM x 1/4" MPT, POLYPROPLENE
33-QC404-MSA	QUICK-FIT 1/4" STEM x 1/4" MPT, ACETAL
33-JG604-MSA	JOHN GUEST 3/8" STEM x 1/4" MPT, POLYPROPLENE
33-JG606-MSA	JOHN GUEST 3/8" STEM x 3/8" MPT, POLYPROPLENE



PUSH PULL STEM x BARB

PART#	DESCRIPTION
33-JG606-ST	JOHN GUEST 3/8" STEM x 3/8" TUBE, POLYPROPLENE
33-JG707-ST	JOHN GUEST 3/8" STEM x 1/2" TUBE, POLYPROPLENE



PUSH PULL GARDEN HOSE

PART#	DESCRIPTION
32-052GH	JOHN GUEST GARDEN HOSE FEMALE 1/4" TUBE, BRASS
32-053GH	JOHN GUEST GARDEN HOSE FEMALE 3/8" TUBE, BRASS



PUSH PULL REDUCER

PART#	DESCRIPTION
33-JG606-R	JOHN GUEST 3/8" STEM x 1/4" TUBE



PEX PRODUCTS

PEX COUPLING

PART#	DESCRIPTION
34-PX0500	3/8" PEX BARB x 3/8" PEX BARB - BRASS
34-PX0520	1/2" PEX BARB x 1/2" PEX BARB - BRASS
34-PX0550	3/4" PEX BARB x 3/4" PEX BARB - BRASS
34-PX0058	1/2" PEX BARB x 3/4" PEX BARB - BRASS



PEX BRASS PLUG

PART#	DESCRIPTION
34-PX0514	1/2" PEX BRASS PLUG
34-PX0518	3/4" PEX BRASS PLUG



PEX ELBOW

PART#	DESCRIPTION
34-PX0620	3/8" PEX BARB - BRASS
34-PX0630	1/2" PEX BARB - BRASS
34-PX0650	3/4" PEX BARB - BRASS



PEX TEE

PART#	DESCRIPTION
34-PX0680	3/8" PEX BARB - BRASS
34-PX0710	1/2" PEX BARB - BRASS
34-PX0760	3/4" PEX BARB - BRASS



PEX DROPEAR ELBOW

PART#	DESCRIPTION
34-PX1502	1/2" BRASS PEX x 1/2" FNPT



PEX FEMALE SWEAT ADAPTER

PART#	DESCRIPTION
34-PX1120	1/2" BRASS PEX x 1/2" FEMALE SWEAT ADAPTER
34-PX1130	3/4" BRASS PEX x 3/4" FEMALE SWEAT ADAPTER



PEX BARB x FPT

PART#	DESCRIPTION
34-PX0071	1/2" PEX BARB x 3/4" PEX FPT - BRASS
34-PX0072	1/2" PEX BARB x 1/2" PEX FPT - BRASS
34-PX0073	3/4" PEX BARB x 3/4" PEX FPT - BRASS



PEX MALE SWEAT ADAPTER

PART#	DESCRIPTION
34-PX1060	3/8" BRASS PEX x 3/8" MALE SWEAT ADAPTER
34-PX1070	1/2" BRASS PEX x 1/2" MALE SWEAT ADAPTER
34-PX1090	3/4" BRASS PEX x 3/4" MALE SWEAT ADAPTER



PEX BARB x MPT

PART#	DESCRIPTION
34-PX0120	1/2" PEX BARB x 1/2" PEX MPT - BRASS
34-PX1200	1/2" PEX BARB x 3/4" PEX MPT - BRASS
34-PX1220	3/4" PEX BARB x 3/4" PEX MPT - BRASS
34-PX0138	3/4" PEX BARB x 1/2" PEX MPT - BRASS



PEX MPT ELBOW

PART#	DESCRIPTION
34-PX1500	1/2" BRASS PEX x 1/2" MPT ELBOW
34-PX1505	1/2" BRASS PEX x 3/4" MPT ELBOW
34-PX1510	3/4" BRASS PEX x 3/4" MPT ELBOW



PEX BALL VALVES

PART#	DESCRIPTION
34-PX22461	1/2" BRASS PEX BARB BALL VALVE
34-PX22462	3/4" BRASS PEX BARB BALL VALVE

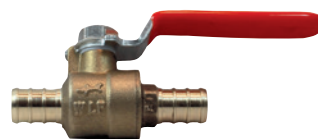

PEX CRIMP RING

PART#	DESCRIPTION
34-PX0900	3/8" COPPER CRIMP RING, BLACK
34-PX0910	1/2" COPPER CRIMP RING, BLACK
34-PX0920	3/4" COPPER CRIMP RING, BLACK



PEX CLAMPS

PART#	DESCRIPTION
34-PX0951	3/8" STAINLESS STEEL PEX CLAMPS
34-PX0953	1/2" STAINLESS STEEL PEX CLAMPS
34-PX0955	3/4" STAINLESS STEEL PEX CLAMPS



PEX SUPPORT BAND

PART#	DESCRIPTION
34-PX0960	1/2" - METAL
34-PX0961	3/4" - METAL



PEX PRODUCTS
CONTINUED ON THE NEXT PAGE

PEX CLAMP TOOL

PART#	DESCRIPTION
34-PX23081	FOR METAL CLAMP RINGS



CRIMP RING TOOL

PART#	DESCRIPTION
34-PX23100	COPPER CRIMP RING TOOL KIT



JG SPEEDFIT TEE FOR PEX TUBING

PART#	DESCRIPTION
34-PX0000	1/2" x 1/2" x 1/2" POLYPROPYLENE
34-PX0010	3/4" x 3/4" x 3/4" POLYPROPYLENE



JG SPEEDFIT COUPLER FOR PEX TUBING

PART#	DESCRIPTION
34-PX0100	1/2" POLYPROPYLENE
34-PX0110	3/4" POLYPROPYLENE



JG SPEEDFIT ELBOW FOR PEX TUBING

PART#	DESCRIPTION
34-PX0200	1/2" POLYPROPYLENE
34-PX0210	3/4" POLYPROPYLENE



JG SPEEDFIT CLIPS FOR PEX TUBING

PART#	DESCRIPTION
34-PX0570	1/2" BLUE CLIP
34-PX0580	3/4" RED CLIP

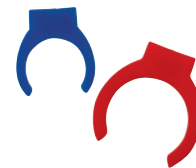

NEED ADDITIONAL CATALOGS?
REQUEST FREE CATALOGS AT TCDPARTS.COM

SHARKBITE FITTINGS

SHARKBITE ELBOW

PART#	DESCRIPTION
34-SB246	3/8" x 3/8" SHARKBITE
34-SB248	1/2" x 1/2" SHARKBITE MAX
34-SB256	3/4" x 3/4" SHARKBITE MAX



SHARKBITE REDUCING ELBOW

PART#	DESCRIPTION
34-SB272	1/2" x 3/8" SHARKBITE
34-SB274	3/4" x 1/2" SHARKBITE MAX



SHARKBITE REDUCING TEE

PART#	DESCRIPTION
34-SB359	1/2" x 1/2" x 1/4" SHARKBITE MAX
34-SB363	1/2" x 1/2" x 3/8" SHARKBITE
34-SB412	3/4" x 3/4" x 1/2" SHARKBITE MAX
34-SB444	3/4" x 1/2" x 3/4" SHARKBITE MAX
34-SB454	3/4" x 1/2" x 1/2" SHARKBITE MAX



SHARKBITE TEE

PART#	DESCRIPTION
34-SB358	1/4" x 1/4" x 1/4" SHARKBITE MAX
34-SB360	3/8" x 3/8" x 3/8" SHARKBITE
34-SB362	1/2" x 1/2" x 1/2" SHARKBITE MAX
34-SB370	3/4" x 3/4" x 3/4" SHARKBITE MAX



SHARKBITE FEMALE ELBOW

PART#	DESCRIPTION
34-SB308	1/2" SHARKBITE MAX x 1/2" FNPT



SHARKBITE FEMALE REDUCING

PART#	DESCRIPTION
34-SB068	1/2" SHARKBITE MAX x 3/4" FNPT
34-SB070	3/8" SHARKBITE x 1/2" FNPT
34-SB092	3/4" SHARKBITE MAX x 1/2" FNPT



SHARKBITE FEMALE STRAIGHT

PART#	DESCRIPTION
34-SB072	1/2" SHARKBITE MAX x 1/2" FNPT
34-SB088	3/4" SHARKBITE MAX x 3/4" FNPT



SHARKBITE FITTING
CONTINUED ON THE NEXT PAGE

SHARKBITE ENDSTOP

PART#	DESCRIPTION
34-SB512	3/8" SHARKBITE
34-SB514	1/2" SHARKBITE MAX
34-SB518	3/4" SHARKBITE MAX



SHARKBITE SLIP COUPLING

PART#	DESCRIPTION
34-SB3008	1/2" SHARKBITE MAX



SHARKBITE MALE ELBOW

PART#	DESCRIPTION
34-SB280	1/2" SHARKBITE MAX x 1/2" MNPT



SHARKBITE MALE REDUCING

PART#	DESCRIPTION
34-SB116	1/2" SHARKBITE MAX x 3/4" MNPT
34-SB118	3/8" SHARKBITE x 1/2" MNPT
34-SB138	3/4" SHARKBITE MAX x 1/2" MNPT



SHARKBITE MALE STRAIGHT

PART#	DESCRIPTION
34-SB120	1/2" SHARKBITE MAX x 1/2" MNPT
34-SB134	3/4" SHARKBITE MAX x 3/4" MNPT



SHARKBITE REDUCING COUPLING

PART#	DESCRIPTION
34-SB009	3/8" x 1/2" SHARKBITE
34-SB058	3/4" x 1/2" SHARKBITE MAX



SHARKBITE STRAIGHT COUPLING

PART#	DESCRIPTION
34-SB006	3/8" x 3/8" SHARKBITE
34-SB008	1/2" x 1/2" SHARKBITE MAX
34-SB016	3/4" x 3/4" SHARKBITE MAX



SHARKBITE BALL VALVE

PART#	DESCRIPTION
34-SB22222	1/2" x 1/2" SHARKBITE MAX
34-SB22185	3/4" x 3/4" SHARKBITE MAX



SHARKBITE ELBOW DROP EAR

PART#	DESCRIPTION
34-SB332	3/8" SHARKBITE x 1/2" FNPT
34-SB334	1/2" SHARKBITE x 1/2" FNPT
34-SB340	3/4" SHARKBITE x 3/4" FNPT



SHARKBITE SS HOSE

PART#	DESCRIPTION
34-SB3088-15	3/4" SB x 15" SS HOSE x 3/4" FPT
34-SB3088-18	3/4" SB x 18" SS HOSE x 3/4" FPT
34-SB3088-24	3/4" SB x 24" SS HOSE x 3/4" FPT



SHARKBITE DISCONNECTING CLIP

PART#	DESCRIPTION
34-SB708	3/8"
34-SB710	1/2"
34-SB712	3/4"



Note

WHICH SHARKBITE SIZE TO PURCHASE

When determining which Sharkbite size to purchase - The nominal pipe size is the PEX tubing size. **For example: If your PEX tubing has an ID of 3/8" you will need to purchase a 3/8" Sharkbite Fitting.**

HARDWARE

HEX HEAD BOLT

PART#	SIZE	ADS REF NO.	CMA REF NO.	JACKSON REF NO.
88-107	6-32 x 1"			
88-300	1/4"-20 x 5/8"	098-1425	00914.10	
88-301	1/4"-20 x 3/4"	098-1426	00914.00	
88-304	1/4"-20 x 1 3/4"	098-1432	00903.00	5305-274-04-00
88-305	1/4"-20 x 2"	098-1434		
88-333	1/4"-20 x 1/2"	098-1423	00906.00	
88-334	1/4"-20 x 7/8"	098-1427		
88-335	1/4"-20 x 1"	098-1445		
88-336	1/4"-20 x 1 1/4"	098-1444		
88-337	1/4"-20 x 1 1/2"	098-1439	00910.00	5305-274-23-00
88-338	1/4"-20 X 1 3/4"			
88-399	5/16"-18 x 1/2"	098-1502		
88-400	5/16"-18 x 5/8"	098-1508		
88-401	5/16"-18 x 3/4"	098-1506	00920.00	
88-402	5/16"-18 x 7/8"	098-1507		
88-403	5/16"-18 x 1"	098-1516		
88-407	5/16"-18 x 1 1/2"	098-1514		
88-500	3/8"-16 x 3/4"		00921.00	
88-502	3/8"-16 x 1/2"			
88-503	3/8"-16 x 5/8"			
88-504	3/8"-16 x 7/8"	098-1607		
88-505	3/8"-16 x 1"	098-1614		
88-298	1/4" 10-32 x 1/2"	098-1306		



PHILLIPS SCREW

PART#	SIZE	ADS REF NO.	CMA REF NO.	JACKSON REF NO.
88-910	6-32 x 1/4"			
88-911	6-32 x 1/2"			
88-706	6-32 x 3/4"			
88-699	10-32 x 1 1/4"			
88-700	10-32 x 1 1/2"	098-1305	00919.00	
88-731	8-32 x 1/2"		00911.00	
88-223	8-32 x 5/8"	098-1204	03812.00	
88-702	8-32 x 3/4"			
88-732	8-32 x 1 1/2"			
88-734	8-32 x 1 1/2" FLAT HEAD		00918.00	
88-704	10-32 x 3/8"			5305-173-12-00
88-704-1	10-32 x 5/8"		00941.00	
88-716	10-32 x 1/2"			
88-715	10-32 x 7/8"			
88-810	10-32 x 1"			
88-719	10-32 x 1 3/4"	098-1321		
88-720	10-32 x 2"			



WASHERS

PART#	SIZE	ADS REF NO.	CMA REF NO.
88-308	1/4" SS	098-2404	00924.00
88-310	1/4" BRASS		
88-406	5/16" SS	098-2509	00926.00
88-408	5/16" COPPER	098-2503	
88-512	3/8"-16" SS		
88-525	5/16" SS/NEOBOND	098-2510	

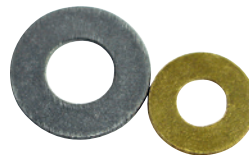

PLASTIC ANCHOR

PART#	SIZE
88-0342	10-12 x 1"



STAINLESS STEEL COTTER PINS

PART#	SIZE
88-600	1/8" x 3/4"
88-601	1/8" x 1"
88-602	1/8" x 1 1/4"
88-603	1/8" x 1 1/2"



HEX HEAD NUT W/ NYLON INSERT

PART#	SIZE	ADS REF NO.	CMA REF NO.
88-011	4-40	098-2001	
88-101	6-32		
88-204	8-32	098-2201	00927.00
88-307	1/4"-20	098-2507	00912.00
88-405	5/16"-18	098-2501	13805.00
88-511	3/8"-16	098-2708	
88-703	10-32	098-2301	



HEX HEAD NUT

PART#	SIZE	ADS REF NO.	CMA REF NO.
88-102	6-2	098-2101	
88-203	8-32	098-2202	
88-710	10-32		
88-306	1/4"-20	098-2401	00915.00
88-404	5/16"-18	098-2502	00913.00
88-510	3/8"-16		



LOCK WASHER

PART#	SIZE	ADS REF NO.
88-0308	1/4" SS	098-2417
88-0309	3/8" SS	
88-0310	1/2" SS	



HARDWARE
CONTINUED ON THE NEXT PAGE

WING NUT

PART#	PACKAGING	SIZE	ADS REF NO.
66-1011	STAINLESS STEEL	1/4"-20	098-2308
66-1012	ZINC/ALLOY WING NUT WITH NYLON INSERT	1/4"-20	



SLOTTED SCREW

PART#	SIZE	ADS REF NO.	CMA REF NO.
88-010	4-40 x 7/8"		
88-100	6-32 x 1/4"	098-1102	
88-105	6-32 x 1/2"	098-1104	
88-113	6-32 x 1 1/4"		
88-200	8-32 x 1/2"		
88-201	8-32 x 5/8"	098-1205	03812.00
88-202	8-32 x 1 1/2"		
88-210	8-32 x 3/4"		
88-212	8-32 x 1"		00902.00
88-213	8-32 x 1 1/4"		
88-222	8-32 x 7/8"		
88-701	10-32 x 1 1/2"	098-1311	
88-705	10-32 x 7/8"		
88-738	10-32 X 3/8"	098-1324	



TRUSS HEAD SCREW

PART#	SIZE	ADS REF NO.	CMA REF NO.
88-302	1/4"-20 x 1/2"	098-1414	00905.00
88-303	1/4"-20 x 5/8"	098-1447	
88-303PH	1/4"-20 x 5/8" PHILLIPS		
88-0304	1/4"-20 x 1 1/4"	098-1420	
88-0305	10-32 x 3/8" PHILLIPS		



PHILLIPS SELF TAPPING SCREW

PART#	PACKAGING	SIZE
88-999	FOR BRASS VB BONNET	6-32 x 1/4"



SELF DRILLING HEX HEAD SCREW

PART#	SIZE
88-800	#10 X 1 1/2"
88-900	#12 x 3/4"
88-902	#14 x 1"



THUMBSCREW

PART#	SIZE	ADS REF NO.	CMA REF NO.
66-1013	5/16"-18 x 1/2" SS		
66-1016	5/16"-18 x 5/8" SS	098-1583	00955.00
66-1017	5/16"-18 x 3/4" SS		
66-1018	1/4"-20 x 3/4" SS		



SCH 40 PIPE FITTINGS

TEE (SOC x SOC x SOC)

PART#	SIZE
59-40115	1½" PVC
59-40120	2" PVC



90° ELBOW (SOC x FIPT)

PART#	SIZE
59-40720	2" PVC



90° ELBOW (FIPT x FIPT)

PART#	SIZE
59-40820	2" ELBOW FIPT x FIPT



90° ELBOW (SOC x SOC)

PART#	SIZE
59-40615	1½" PVC
59-40620	2" PVC



90° STREET ELBOW (MIPT x SOC)

PART#	SIZE
59-41020	2" PVC



90° STREET ELBOW (SPIG x SOC)

PART#	SIZE
59-40915	1½" PVC
59-40920	2" PVC



22.5° STREET ELBOW (SOC x SOC)

PART#	SIZE
59-41615	1½" PVC
59-41620	2" PVC



45° STREET ELBOW (SOC x SOC)

PART#	SIZE
59-41715	1½" PVC
59-41720	2" PVC



SCH 40 PIPE FITTINGS
CONTINUED ON THE NEXT PAGE

COUPLING (SOC x SOC)

PART#	SIZE
59-42915	1½" PVC
59-42920	2" PVC
59-429251	2" x 1½" REDUCING PVC



45° STREET ELBOW (SPIG x SOC)

PART#	SIZE
59-42720	2" PVC



FEMALE ADAPTER (SOC x FIPT)

PART#	SIZE
59-43515	1½" PVC
59-43520	2" PVC



MALE ADAPTER (SOC x MIPT)

PART#	SIZE
59-43615	1½" PVC
59-43620	2" PVC



BUSHING (SPIG x SOC)

PART#	SIZE
59-437251	2" x 1½" REDUCING PVC



CAP (SOC)

PART#	SIZE
59-44715	1½" PVC
59-44720	2" PVC



PLUG (MIPT)

PART#	SIZE
59-45015	1½" PVC
59-45020	2" PVC



"Y" (SOC x SOC x SOC)

PART#	SIZE
59-47520	2" PVC



UNION (SOC x SOC)

PART#	SIZE
59-49715	1½" PVC
59-49720	2" PVC



PVC DWV FITTINGS

COUPLING (H x H)

PART#	SIZE
59-LP10015	1½"
59-LP10020	2"



FEMALE ADAPTER (FPT x H)

PART#	SIZE
59-LP10115	1½"
59-LP10120	2"



PIPE REDUCER

PART#	SIZE
59-LP102251	2" x 1½"



TRAP ADAPTER – MALE (H x SLIP)

PART#	SIZE
59-LP103P15	1½"
59-LP103P20	2"



TRAP ADAPTER – MALE (S x SLIP)

PART#	SIZE
59-LP103X15	1½"
59-LP103X20	2"



TRAP ADAPTER – FEMALE (H x SLIP)

PART#	SIZE
59-LP104X15	1½"
59-LP-104X20	2"



PLUG – MPT

PART#	SIZE
59-LP10615	1½"
59-LP10620	2"



FLUSH BUSHING (S x H)

PART#	SIZE
59-LP107251	2" x 1½"



MALE ADAPTER (MPT x H)

PART#	SIZE
59-LP10915	1½"
59-LP10920	2"



H - SOLVENT WELD SOCKET

S - SPIGOT END (PIPE OD SIZE)

SLIP - TRAP END FOR RECEIVING DRAIN TAIL PIECE

PVC DWV FITTINGS
CONTINUED ON THE NEXT PAGE

¼ BEND (H x H)

PART#	SIZE
59-LP30015	1½"
59-LP30020	2"
59-LP300R251	2" x 1½"



90° ELBOW SHORT TURN (H x H)

PART#	SIZE
59-LP30015S	1½"
59-LP30020S	2"



¼ BEND STREET (S x H)

PART#	SIZE
59-LP30215	1½"
59-LP30220	2"



LONG SWEEP ¼ BEND (H x H)

PART#	SIZE
59-LP30415	1½"
59-LP30420	2"



LONG SWEEP ¼ BEND (H x S)

PART#	SIZE
59-LP30915	1½"
59-LP30920	2"



⅙ BEND (H x H)

PART#	SIZE
59-LP31915	1½"
59-LP31920	2"



⅙ BEND STREET (H x S)

PART#	SIZE
59-LP32015	1½"
59-LP32020	2"



⅛ BEND (H x H)

PART#	SIZE
59-LP32115	1½"
59-LP32120	2"



1/8 BEND STREET (H x S)

PART#	SIZE
59-LP32315	1 1/2"
59-LP32320	2"



1/16 BEND (H x H)

PART#	SIZE
59-LP32415	1 1/2"
59-LP32420	2"



1/16 BEND STREET (H x S)

PART#	SIZE
59-LP32615	1 1/2"
59-LP32620	2"



VENT ELL (H x H)

PART#	SIZE
59-LP33115	1 1/2"
59-LP33120	2"



VENT ELL STREET (H x S)

PART#	SIZE
59-LP33315	1 1/2"
59-LP33320	2"



SANITARY TEE (ALL HUB)

PART#	SIZE
59-LP40015	1 1/2"
59-LP40020	2"



P-TRAP (H x H)

PART#	SIZE
59-LP706X15	1 1/2"
59-LP706X20	2"



ADJUSTABLE P-TRAP WITH PLASTIC NUT (H x H)

PART#	SIZE
59-LP708P15	1 1/2"
59-LP708P20	2"



WYE - ALL HUB (H)

PART#	SIZE
59-LP600015	1 1/2"
59-LP60020	2"



H - SOLVENT WELD SOCKET

S - SPIGOT END (PIPE OD SIZE)

SLIP - TRAP END FOR RECEIVING DRAIN TAIL PIECE

FLEXIBLE COUPLING FITTINGS

FLEXIBLE COUPLING

PART#	SIZE
59-FC0125	1 1/4" x 1 1/4"
59-FC01228	1 1/2" x 1 1/4"
59-FC0150	1 1/2" X 1 1/2"
59-FC0215	2" x 1 1/2"
59-FC0200	2" x 2"



TEST CAP

PART#	SIZE
59-TC0150	1 1/2"
59-TC0200	2"



EZ TEE

PART#	SIZE
59-QT0150	1 1/2"
59-QT0230	2"



EZ ELL

PART#	SIZE
59-QL0125	1 1/2"
59-QL0202	2"



NO HUB COUPLING

PART#	SIZE
59-NHC150	1 1/2"
59-NHC020	2"



PROSEAL COUPLING

PART#	SIZE
59-PC150	1 1/2"
59-PC215	2" x 1 1/2"
59-PC022	2"



SOCKET TO PIPE COUPLING

PART#	SIZE
59-FC59022	2"
59-FC59150	1 1/2"



PLUMBING VALVES

When you need plumbing supplies turn to TCD Parts. You will find a variety of check valves made of brass, stainless steel, kynar, polypropylene, nylon, and PVC material. If you need foot valves, inline valves, screens, ball valves, or saddle valves we have many to chose from. Custom designed mixing chambers for multiple style dish machines.

BACKFLOW PREVENTERS

WATTS BACKFLOW PREVENTER

PART#	DESCRIPTION
60-WT800	1/2" BRASS DUAL CHECK VALVE W/ INTERMEDIATE ATMOSPHERIC VENT



BRASS HOSE BACKFLOW PREVENTER

PART#	DESCRIPTION
60-MR812	3/4" MALE & FEMALE HOSE THREADS - MERRILL



WATTS BRASS HOSE BACKFLOW PREVENTER

PART#	DESCRIPTION
60-6650	3/4" MALE & FEMALE HOSE THREADS. DUAL CHECK WITH ATMOSPHERIC VENT



WATTS PLASTIC HOSE BACKFLOW PREVENTER

PART#	DESCRIPTION
60-WT810	3/4" MALE & FEMALE HOSE THREADS. THERMOPLASTIC MATERIAL.



DEMA CHROME PLATED BACKFLOW PREVENTER

PART#	DESCRIPTION
DM-34-22	3/4" MALE & FEMALE HOSE THREADS



PRESSURE TEE/ WATER WASTING TEE

PART#	DESCRIPTION
32-4040	BLEEDER TEE DEVICE TO PROTECT FAUCET BACKFLOW & ELIMINATE CROSS-CONNECTING



MECHANICAL WATER MIXING VALVE **NEW**

PART#	DESCRIPTION
32-4050	3/8" x 3/8" x 3/8" STAINLESS STEEL



BALL VALVES - BRAIDED HOSES

CHROME-PLATED BALL VALVE

PART#	DESCRIPTION	CMA REF NO.
60-1331	1/4" FPT x FPT BALL VALVE, CHROME-PLATED BRASS	
60-1332	3/8" FPT x FPT BALL VALVE, CHROME-PLATED BRASS	41014.49
60-1335	1/4" MPT x FPT BALL VALVE, CHROME-PLATED BRASS	
60-1336	3/8" MPT x FPT BALL VALVE, CHROME-PLATED BRASS	
DM-65-7	1/4" MPT X FPT DEMA BALL VALVE, CHROME-PLATED BRASS	65.7
KM-220639	1/4" MPT X FPT KNIGHT BALL VALVE, CHROME-PLATED BRASS	220639

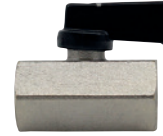

PVC BALL VALVE

PART#	DESCRIPTION
60-1322	1/2" FPT BALL VALVE, WHITE PVC



FORGED FULL PORT BALL VALVE

PART#	DESCRIPTION	ADS REF NO.
60-1310	1/4" x 1/4" FPT - BRASS	
60-1312	3/8" x 3/8" FPT - BRASS	
60-1314	1/2" x 1/2" FPT - BRASS	092-5054
60-1316	3/4" x 3/4" FPT - BRASS	092-5055

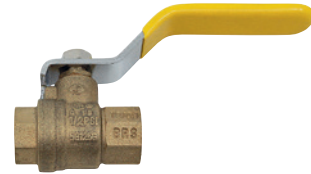

STAINLESS STEEL BRAIDED HOSE

PART#	DESCRIPTION
CM-00798-00	1/2" MPT x 3/8" MPT 21" SS HOSE
60-1512	1/2" F COMP x 1/2" F COMP 12" SS WATER LINE
60-1550	3/4" FGH x 3/4" FGH 48" SS WATER LINE
60-1552	3/4" FGH x 3/4" FGH 60" SS WATER LINE
60-1553	3/8" F COMP x 3/8" F COMP 72" SS WATER LINE
60-1551	3/4" FGH x 3/4" FGH 72" SS WATER LINE
60-1554	3/8" F COMP x 3/8" F COMP 60" SS WATER LINE
60-1518	3/4" F x 3/4" F x 18" WATER HEATER CONNECTOR



CM-00798-00



60-1552



60-1518

CAPILLARY THERMOMETERS

ADS CAPILLARY THERMOMETERS

PART#	DESCRIPTION	ADS REF. NO
64-7036A	PLATED CAPILLARY 36" THREADED LENS, 100-220 F/C FINAL RINSE	299-1004
64-7072A	PLATED CAPILLARY 72" THREADED LENS, 100-220 F/C WASH/RINSE	299-1005



CMA CAPILLARY THERMOMETERS

PART#	DESCRIPTION	CMA REF. NO.
64-9896C	PVC CAPILLARY 96" CRIMPED RING, 20-220 F/C	03202.00
64-9896SS	PVC CAPILLARY 96" CRIMPED RING, 20-220 F/C - SHORTER PROBE	03202.18



HOBART CAPILLARY THERMOMETERS

PART#	DESCRIPTION	HOBART REF. NO.
64-9096H	PVC CAPILLARY 96" CRIMPED RING, 100-220 F/C	00-437041-00003
64-9132H	PVC CAPILLARY 132" CRIMPED RING, 100-220 F/C	00-748516-00002
64-9180H	PVC CAPILLARY 180" CRIMPED RING, 100-220 F/C	00-748516-00003
64-9276H	PVC CAPILLARY 276" CRIMPED RING, 100-220 F/C	00-748516-00004



JACKSON CAPILLARY THERMOMETERS

PART#	DESCRIPTION	JACKSON REF. NO.
64-4048J	PVC CAPILLARY, 48" PRESS-IN LENS, 100-220 F/C	6685-004-31-47
64-4096J	PVC CAPILLARY, 96" PRESS-IN LENS, 100-220 F/C	6685-004-3146 & 6685-111-68-49
64-4120J	PVC CAPILLARY, 120" PRESS-IN LENS, 100-220 F/C	6685-111-87-13



KNIGHT CAPILLARY THERMOMETERS

PART#	DESCRIPTION	KNIGHT REF. NO.
KM-9601995	36" 20-220F	9601955
KM-9601997	72" 20-220F	9601997
64-8108K	108" 20-220F	9601975



CHECK VALVES - BRASS & SS

HOT TEMPERATURE BRASS CHECK VALVE

PART#	DESCRIPTION
CV-63	1/8" NPT x 1/4" OD TUBE COMPRESSION VITON SEAL
CV-63-8	1/8" NPT x 1/8" OD TUBE COMPRESSION VITON SEAL



ROUGH BRASS FINISH CHECK VALVES

PART#	DESCRIPTION	CMA REF NO.
CVR-50	1/2" ROUGH BRASS FINISH	00715.00
CVR-75	3/4" ROUGH BRASS FINISH	



STRATAFLO CHECK VALVE

PART#	DESCRIPTION	ADS REF NO.	CMA REF NO.
CV-438	3/8" BRASS		00715.47
CV-450	1/2" BRASS	092-5027	
CV-475	3/4" BRASS		



STRATAFLO CHECK VALVE REPAIR KIT

PART#	DESCRIPTION
CV-R450	POPPET REPLACEMENT FOR STRATAFLO, 1/2" CV
CV-R475	POPPET REPLACEMENT FOR STRATAFLO, 3/4" CV



STAINLESS STEEL CHECK VALVE

PART#	DESCRIPTION
CV-904C-125S	1/8" OD TUBE x 1/8" NPT, SS BALL
CV-904C-125T	1/8" OD TUBE x 1/8" NPT, TEFLON BALL
CV-904C-25S	1/4" OD TUBE x 1/8" NPT, SS BALL
CV-904C-25T	1/4" OD TUBE x 1/8" NPT, TEFLON BALL



KNIGHT STAINLESS STEEL CHECK VALVE

PART#	DESCRIPTION
KM-7901320	1/4" OD TUBE x 1/8" NPT
KM-7901322	HIGH PRESSURE 1/4" OD TUBE x 1/8" NPT



STAINLESS STEEL CHECK VALVE

PART#	DESCRIPTION
CVS-50	1/2" CHECK VALVE
CVS-75	3/4" CHECK VALVE



CHECK VALVES - PLASTIC

MPT x COMP PLASTIC CHECK VALVE

PART#	DESCRIPTION
CV-914-25P	1/8" MPT x 1/4" COMP, VITON SEAL, HASTELLOY SPRING, POLYPROPYLENE
CV-914-125P	1/8" MPT x 1/8" COMP, VITON SEAL, HASTELLOY SPRING, POLYPROPYLENE
CV-914-25K	1/8" MPT x 1/4" COMP, VITON SEAL, HASTELLOY SPRING, KYNAR
CV-914-125K	1/8" MPT x 1/8" COMP, VITON SEAL, HASTELLOY SPRING, KYNAR



COMP x COMP PLASTIC CHECK VALVE

PART#	DESCRIPTION
CV-925-25K	1/4" COMP x 1/4" COMP, VITON SEAL, HASTELLOY SPRING, KYNAR
CV-925-25P	1/4" COMP x 1/4" COMP, VITON SEAL, HASTELLOY SPRING, POLYPROPYLENE



90° ELBOW PLASTIC CHECK VALVE

PART#	DESCRIPTION
CV-915-125K	1/8" MPT x 1/8" COMP, KYNAR
CV-915-125P	1/8" MPT x 1/8" COMP, POLYPROPYLENE
CV-915-25K	1/8" MPT x 1/4" COMP, KYNAR
CV-915-25P	1/8" MPT x 1/4" COMP, POLYPROPYLENE

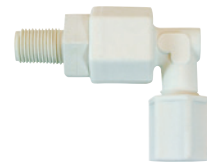

STRAIGHT CHECK VALVE

PART#	DESCRIPTION	CMA REF NO.
BT-020976	1/4" TUBE COMP x 1/8" MPT, KYNAR BODY & VITON SEAL, IDEAL FOR SANITIZER	13658.00
BT-020977K	1/8" TUBE COMP x 1/8" MPT, KYNAR BODY & VITON SEAL, IDEAL FOR SANITIZER	



"Y" CHECK VALVE

PART#	DESCRIPTION
BT-020974	1/8" MPT x 1/4" x 1/4" COMP, VITON VALVE & POLYPROPYLENE BODY
BT-020975	1/8" MPT x 1/4" x 1/8" COMP, VITON VALVE & POLYPROPYLENE BODY
BT-020978 NEW	1/8" MPT x 1/4" x 1/8" COMP VITON VALVE & KYNAR BODY



DUAL "Y" CHECK VALVE

PART#	DESCRIPTION
BT-020973	1/8" MPT x 1/4" x 1/4" COMP KYNAR BODY VITON VALVE, WELL-SUITED FOR SANITIZER



PLASTIC CHECK VALVES

CONTINUED ON THE NEXT PAGE

QUICK CONNECT CHECK VALVE

PART#	DESCRIPTION
CV-QC404	1/4" x 1/4", ACETYL
CV-QC606	3/8" x 3/8", ACETYL



INLINE CHECK VALVES

PART#	DESCRIPTION
CV-6052	POLYPROPYLENE 1/8" x 1/8" BARB, VITON SEAL
CV-6053	POLYPROPYLENE 3/16" x 3/16" BARB, VITON SEAL
CV-6054	POLYPROPYLENE 1/4" x 1/4" BARB, BLUE EXIT COLOR, VITON SEAL
CV-6055	POLYPROPYLENE 1/4" x 3/8" BARB, VITON SEAL



KYNAR INLINE CHECK VALVE

PART#	DESCRIPTION
CV-6074	1/4" BARB CV, KYNAR BODY, TEFLON BALL, HASTELLOY SPRING, CHEMICAL RESISTANT



KYNAR CHECK VALVE

PART#	DESCRIPTION
CV-4	1/8" MPT x 1/8" MPT, VITON SEAL



BETA INLINE CHECK VALVE

PART#	DESCRIPTION
BT-1200931	VITON SEAL, BARB CONNECTION FOR 1/4", 3/8" & 1/2" ID



BETA CLOG RESISTANT CHECK VALVE

PART#	DESCRIPTION
BT-1208837	BETA CLOG-RESISTANT CHECK VALVE WITH TEFLON BALL 1/4" MPT x 3/8" BARB



KNIGHT STYLE CHECK VALVE

PART#	DESCRIPTION
KM-7901350	1/8" MPT x 1/4" COMPRESSION POLYPROPYLENE
KM-7901351	1/8" MPT x 1/8" COMPRESSION POLYPROPYLENE



CHECK VALVES - PLASTIC
CONTINUED ON THE NEXT PAGE

KNIGHT CV DUCK BILL REPLACEMENT

PART#	DESCRIPTION
KM-7901V-0	CV DUCKBILL INSERT REPLACEMENT VITON, PKG. OF 10



NOVA STYLE STRAIGHT CHECK VALVE

PART#	DESCRIPTION
NV-6529K-0	1/8" MPT x 1/4" COMP KYNAR CHECK VALVE WITH VITON SEAL
NV-6529K-1	1/8" MPT x 1/8" COMP KYNAR CHECK VALVE WITH VITON SEAL



CV DUCK BILL REPLACEMENT

For Nova

PART#	DESCRIPTION
NV-6311V-0	DUCK BILL REPLACEMENT SOLD 10 PKG, NOVA STYLE CV



HYDRO CHECK VALVE

PART#	DESCRIPTION
HY-10069270	VITON MATERIAL 1.5 PSI CRACKING PRESSURE



VIKING CHECK VALVE

PART#	DESCRIPTION
VK-V69	1/8" x 1/8" BALL CHECK VALVE RINSE ONLY



INLINE FILTER

PART#	DESCRIPTION
CV-1PS	INLINE BARB FILTER, 1/4" x 1/4"



CHECK VALVES - PVC

BARB x MPT PVC CHECK VALVE

PART#	DESCRIPTION
CV-12	1/4" BARB x 1/8" MPT, VITON SEAL, HAST SPRING
CV-14	1/4" BARB x 1/4" MPT, VITON SEAL, HAST SPRING
CV-29	5/16" BARB x 1/4" MPT, VITON SEAL, HAST SPRING
CV-5	3/8" BARB x 1/4" MPT, VITON SEAL, HAST SPRING
CV-24	1/2" BARB x 1/4" MPT, VITON SEAL, HAST SPRING



FPT x MPT PVC CHECK VALVE

PART#	DESCRIPTION
CV-1	1/8" FPT x 1/8" MPT, VITON SEAL, HAST SPRING
CV-6	1/4" FPT x 1/4" MPT, VITON SEAL, HAST SPRING



BARB x BARB PVC CHECK VALVE

PART#	DESCRIPTION
CV-2	1/4" BARB x 1/4" BARB, VITON SEAL, HAST SPRING
CV-21	3/8" BARB x 3/8" BARB, VITON SEAL, HAST SPRING
CV-9	1/2" BARB x 1/2" BARB, VITON SEAL, SS SPRING



KYNAR MPT x BARB PVC CHECK VALVE

PART#	DESCRIPTION
CV-37502	3/8" BARB x 3/8" MPT, VITON SEAL, HAST SPRING



PUSH TO CONNECT PVC CHECK VALVE

PART#	DESCRIPTION
CV-22	3/8" PTC x 3/8" PTC, VITON SEAL, HAST SPRING



COMP x COMP PVC CHECK VALVE

PART#	DESCRIPTION
CV-3-4	1/4" COMP x 1/4" COMP, VITON SEAL, HAST SPRING
CV-3-8	1/8" COMP x 1/8" COMP, VITON SEAL, HAST SPRING



MPT x COMP PVC CHECK VALVE

PART#	DESCRIPTION
CV-30	1/8" COMP x 1/8" MPT OUTLET WITH TEFLON BALL-HAST SPRING VITON SEAL
CV-31	1/4" COMP x 1/8" MPT OUTLET WITH TEFLON BALL-HAST SPRING VITON SEAL



CHECK VALVES - PVC
CONTINUED ON THE NEXT PAGE

FPT x FPT PVC CHECK VALVE

PART#	DESCRIPTION
CV-3	1/8" FPT x 1/8" FPT, VITON SEAL, HAST SPRING
CV-13	1/4" FPT x 1/4" FPT, VITON SEAL, HAST SPRING



PUSH TO CONNECT INLET MPT PVC CHECK VALVE

PART#	DESCRIPTION
CV-26	1/4" OD PTC INLET x 1/4" MPT OUTLET VITON SEAL WITH HASTELLOY SPRING
CV-28	3/8" OD PTC INLET x 1/4" MPT OUTLET VITON SEAL WITH HASTELLOY SPRING



POPPET CHECK VALVE

PART#	DESCRIPTION
CV-15	BLACK POLYPROPYLENE WITH 3/8" FPT INLET x 3/8" FPT OUTLET, VITON SEAL, HASTELLOY SPRING
CV-16	BLACK POLYPROPYLENE WITH 1/4" FPT INLET x 1/4" FPT OUTLET, VITON SEAL, HASTELLOY SPRING
CV-7	BLACK POLYPROPYLENE WITH 1/2" FPT INLET x 1/2" FPT" OUTLET, VITON SEAL, HASTELLOY SPRING



FOOT VALVES

SUPER FLOW FOOT VALVE

PART#	DESCRIPTION
FV-200	1/2" FPT - VITON DIAPHRAGM - NO FILTER OR BARB FITTING
FV-200-V	1/2" FPT - VITON DIAPHRAGM - INCLUDES FILTER, NO BARB FITTING
FV-201-V	1/2" FPT - VITON DIAPHRAGM - INCLUDES FILTER & 1/4" BARB FITTING
FV-202-V	1/2" FPT VITON DIAPHRAGM - INCLUDES FILTER & 3/8" BARB FITTING
FV-203-V	1/2" FPT VITON DIAPHRAGM - INCLUDES FILTER & 1/2" BARB FITTING



DIAPHRAGM FOOT VALVE

PART#	DESCRIPTION
FV-100-16V	1/4" AND 3/8" CONNECTION. VITON SEAL FOR CHEMICAL RESISTANCE.



BALL & SPRING FOOT VALVE

PART#	DESCRIPTION
FV-1PCV	1/4" - 1/2" CONNECTION. TEFLON BALL - VITON O-RING - POLYPROPYLENE BODY.



BETA STYLE FOOT VALVE

PART#	DESCRIPTION
BT-1200932	1/4" - 1/2" CONNECTION. POLYPROPYLENE BODY - VITON VALVE



HYDRO STYLE FOOT VALVE

PART#	DESCRIPTION
FV-102	1/4" - 1/2" CONNECTION. PVC BODY - VITON VALVE



FOOT FILTER

PART#	DESCRIPTION
FV-1PS	1/4", 3/8" & 1/2" FOOT FILTER, NO CHECK VALVE



CERAMIC WEIGHTS

PART#	DESCRIPTION
61-0102	WEIGHT FOR 1/4"-3/8" OD TUBING, 3" LONG
61-0103	WEIGHT FOR 3/8"-1/2" OD TUBING, 3" LONG



MIXING CHAMBERS

MIXING CHAMBER FOR CMA

PART#	DESCRIPTION
60-0050	3/8" MPT x 1/2" BARB 2 INJECTION PORTS OF 1/8" FPT
60-0051	3/8" MPT x 1/2" BARB 1 INJECTION PORT OF 1/8" FPT



MIXING CHAMBER FOR ADS

PART#	DESCRIPTION	ADS REF NO.
60-0060	1/2" FPT x 1/2" FPT 2 INJECTION PORTS OF 1/8" FPT	284-6147



UNIVERSAL MIXING CHAMBER

PART#	DESCRIPTION
60-0065	1/8" MPT x CLOSED END 2 INJECTION PORTS OF 1/8" FPT



MIXING CHAMBER FOR HOBART

PART#	DESCRIPTION
60-0060	1/2" FPT x 1/2" FPT 2 INJECTION PORTS OF 1/8" FPT
60-0070	3/4" FPT x 3/4" FPT 2 INJECTION PORTS OF 1/8" FPT



NEEDLE VALVES

NEEDLE VALVES – COMP x COMP

PART#	DESCRIPTION
60-0132	1/4" COMP x 1/4" COMP
60-0133	3/8" COMP x 3/8" COMP

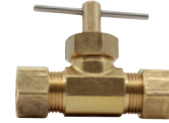

NON-PIERCING SADDLE/NEEDLE VALVE KIT

PART#	DESCRIPTION
60-0144	1/4" COMP x 1/8" OPENING FITS 3/8"-3/4" OD PIPE
60-0145	3/8" COMP x 1/8" OPENING FITS 3/8"-3/4" OD PIPE



SELF-PIERCING SADDLE/NEEDLE VALVE KIT

PART#	DESCRIPTION
60-0140	1/4" COMP SOLID PIN FITS 3/8"-3/4" OD PIPE
60-0142	1/4" COMP HOLLOW PIN FITS 3/8"-3/4" OD PIPE



BRASS SADDLE TEE

PART#	DESCRIPTION
60-0143B	1/8" FPT FITS 3/8"-3/4" OD PIPE

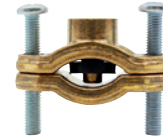

DRAIN PETCOCKS

PART#	DESCRIPTION
60-0320P	1/8" MPT BRASS
60-0321P	1/4" MPT BRASS
60-0322P	3/8" MPT BRASS



NEEDLE VALVE – STRAIGHT

PART#	DESCRIPTION
60-0108	1/4" COMP x 1/8" MPT
60-0109	1/4" COMP x 1/4" MPT
60-0110	3/8" COMP x 1/4" MPT



NEEDLE VALVE - ELBOW

PART#	DESCRIPTION
60-0102	1/4" COMP x 1/8" MPT
60-0104	1/4" COMP x 1/4" MPT



NEEDLE VALVES
CONTINUED ON THE NEXT PAGE

NEEDLE VALVE MPT x MPT

PART#	DESCRIPTION
60-0127	1/8" MPT x 1/8" MPT
60-0129	1/4" MPT x 1/4" MPT



WATER LINE TAKE OFF VALVE & TEE

PART#	DESCRIPTION
60-0120	1/4" x 1/4" x 1/4" COMP
60-0122	3/8" x 3/8" x 3/8" COMP
60-0124	3/8" x 3/8" x 1/4" COMP
60-0126	1/2" x 1/2" x 1/4" COMP





SAME-DAY SHIPPING
NO MINIMUM SIZE ORDER



WORLDWIDE SHIPPING

PRESSURE GAUGES

ADS PRESSURE GAUGE

PART#	DESCRIPTION	ADS REF. NO
63-L2560	2½" SS CASE, 0-60 PSI, ¼" NPT LOWER MALE MOUNT	299-1003



CMA LIQUID FILLED PRESSURE GAUGE

PART#	DESCRIPTION	CMA REF NO.
63-L2530	2½" SS CASE, 0-30 PSI, ¼" NPT LOWER MALE MOUNT	13605.00



HOBART LIQUID FILLED PRESSURE GAUGE

PART#	DESCRIPTION	HOBART REF. NO
63-L2560	2½" SS CASE, 0-60 PSI, ¼" NPT LOWER MALE MOUNT	00-918460



JACKSON PRESSURE GAUGE

PART#	DESCRIPTION	JACKSON REF NO.
63-L25100B	2½" SS CASE, 100 PSI, ¼" NPT BACK MOUNT	6680-001-86-42
63-L25100	2½" SS CASE 0-100 PSI, ¼" LOWER MALE MOUNT	6685-111-88-34



AIR FILLED PRESSURE GAUGE

PART#	DESCRIPTION
63-PG100	2½" 0-100 PSI, ¼" NPT BRASS, LOWER MALE CONNECTION, STEEL CASE INCLUDED
63-PG30	2" 0-30 PSI, ¼" NPT BRASS, LOWER MALE CONNECTION, STEEL CASE INCLUDED



PRESSURE REGULATORS

WATTS PRESSURE REGULATOR

PART#	DESCRIPTION	CMA REF NO.	ADS REF NO.
60-WT820	1/2" BRASS, PSI RANGE 25-75 ADJUSTABLE	13602.20	292-5001
60-WT825	3/4" BRASS, PSI RANGE 25-75 ADJUSTABLE	13602.00	
60-WT820-LP	1/2" BRASS, PSI RANGE 10-35 ADJUSTABLE		

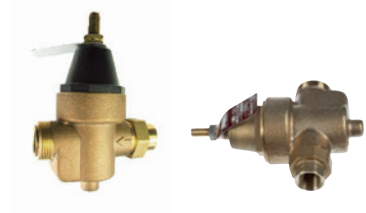

WATTS PRESSURE REGULATOR REPAIR KIT

PART#	DESCRIPTION
60-WT826RK	1/2" REPAIR KIT



JACKSON PRESSURE REGULATOR

PART#	DESCRIPTION	JACKSON REF NO.
WF-5822	3/4" BRASS, PSI RANGE 10-35	6685-011-58-22



PRESSURE REGULATOR - BRASS

PART#	DESCRIPTION
60-6643	3/4" FGH x 3/4" MGH CONNECTION



PRESSURE REGULATOR - PLASTIC

PART#	DESCRIPTION
60-6645	3/4" FGH x 3/4" MGH CONNECTION WITH 40-50 PSI



VACUUM BREAKERS

WATTS 288 STYLE VACUUM BREAKER

PART#	DESCRIPTION	ADS REF. NO	CMA REF NO.	JACKSON REF NO.	KNIGHT REF NO.	HOBART REF NO.
60-VB250	1/4" BRASS		40110.50		7120101	
60-VB300	3/8" BRASS					00-271008-0002
60-VB500	1/2" BRASS	092-5045	03624.00	4820-003-06-13	7120102	00-292909-00002
60-VB750	3/4" BRASS	092-5046	00710.50		9600765-B	



VACUUM BREAKER PLUS KIT – PLASTIC BONNET

Plastic bonnet, cap, float, seal, O-ring and two cap screws.

PART#	DESCRIPTION
60-0250-P	1/2" VACUUM BREAKER REPAIR KIT
60-0275-P	3/4" VACUUM BREAKER REPAIR KIT



VACUUM BREAKER PLUS KIT – BRASS BONNET

Brass bonnet, cap, float, seal, O-ring and two cap screws.

PART#	DESCRIPTION
60-0250-B	1/2" VACUUM BREAKER REPAIR KIT
60-0275-B	3/4" VACUUM BREAKER REPAIR KIT



VACUUM BREAKER REPAIR KIT

For Watts - Float, O-Ring & Seal.

PART#	DESCRIPTION	ADS REF. NO	CMA REF. NO	HOBART REF. NO
60-WTK25	1/4"-3/8" KIT		40110.10	00-274233
60-WTK50	1/2" KIT	092-5047	03623.00	00-292910
60-WTK75	3/4" KIT	092-5048	00735.00	00-118270



VACUUM BREAKER QUICK REPAIR KIT

For Watts Style & Apollo

PART#	DESCRIPTION
60-W25	1/4"-3/8" KIT (INCLUDES SILICONE SEAL & O-RING)
60-W50	1/2" KIT (INLCUDES SILICONE SEAL & O-RING)
60-W75	3/4" KIT (INCLUDES SILICONE SEAL & O-RING)



BRASS BONNET

For Watts includes two Self-Taping Screws (TCD part no. 88-999)

PART#	DESCRIPTION	CMA REF. NO	ADS REF. NO
60-WTB25	1/4"-3/8" BRASS BONNET	40110.25	
60-WTB50	1/2" BRASS BONNET	03624.25	092-5051
60-WTB75	3/4" BRASS BONNET	00735.60	092-5052



PLASTIC BONNET

For Watts Vacuum Breaker.

PART#	DESCRIPTION
60-WTB51	1/2" PLASTIC BONNET
60-WTB76	3/4" PLASTIC BONNET



CHROME CAP

For Watts Style Vacuum Breaker. Screws sold separately.

PART#	DESCRIPTION	ADS REF. NO
60-WTC25	1/4" CHROME CAP	
60-WTC50	1/2" CHROME CAP	092-5049
60-WTC75	3/4" CHROME CAP	092-5050
88-999	SCREWS FOR CAP, PHILLIPS PAN 6-32 x 1/4"	



APOLLO VACUUM BREAKER

PART#	DESCRIPTION	CMA REF NO.
60-38201-1	1/4" BRASS	
60-38202-1	3/8" BRASS	
60-38203-1	1/2" BRASS	02103.71
60-38204-1	3/4" BRASS	



APOLLO VB REPAIR KIT – PLASTIC BONNET

PART#	DESCRIPTION
60-38202RK	1/4 – 3/8" BONNET-FLOAT-SEAL-O-RING
60-38203RK	1/2" BONNET-FLOAT-SEAL-O-RING
60-38204RK	3/4" BONNET-FLOAT-SEAL-O-RING



DEMA/VIKING VACUUM BREAKER

PART#	DESCRIPTION
60-DM582	1/4" FITTINGS FOR DRY CHEMICAL BOWLS



KNIGHT VACUUM BREAKER

PART#	DESCRIPTION
KM-7120104	1/4" FITTING FOR DRY CHEMICAL BOWLS



PARKER HANNIFIN WATER SOLENOID VALVES

WATER SOLENOID VALVE WITH COIL

PART#	DESCRIPTION	ADS REF NO.	CMA REF NO.	HOBART REF NO.	JACKSON REF NO.
60-307C	3/8" - 120 VAC COIL - BRASS			00-271006-00001	
60-407C	1/2" - 120 VAC COIL - BRASS	092-5015	03603.10	00-893100-00001	4810-100-12-18
60-412C	1/2" - 240 VAC COIL - BRASS	092-5028	03603.15		4810-100-09-19
60-612C	3/4" - 120/240 VAC COIL - BRASS	089-7001			
60-607C	3/4" - 120 VAC COIL - BRASS		00705.00	00-271002-00001	4810-100-53-00



WATER SOLENOID VALVE WITHOUT COIL

PART#	DESCRIPTION	ADS REF NO.	CMA REF NO.
60-307V	3/8" - BRASS		
60-407V	1/2" - BRASS	092-5025	03603.40
60-607V	3/4" - BRASS	092-5026	



WATER SOLENOID COIL

PART#	DESCRIPTION	ADS REF NO.	CMA REF NO.
60-2300	115/120V	092-5017	00738.10
60-2312	115-120/240V	092-5034	00738.15
60-2324	24V		



WATER SOLENOID BONNET & TUBE

PART#	DESCRIPTION	ADS REF NO.	CMA REF NO.
60-450CP	1/2" - BRASS	092-5019	03603.20
60-475CP	3/4" - BRASS	092-5041	00705.20



WATER SOLENOID REPAIR KIT

PART#	DESCRIPTION	ADS REF NO.	CMA REF NO.	HOBART REF NO.
60-425	1/4" REPAIR KIT			
60-450	1/2" REPAIR KIT	092-5019	00707.00	00-271837
60-475	3/4" REPAIR KIT	092-5020	00706.00	00-271838



QUICK REPAIR KIT

PART#	DESCRIPTION
60-450-D	1/2" TEFLON DIAPHRAGM WITH O-RING
60-475-D	3/4" TEFLON DIAPHRAGM WITH O-RING



WATER SOLENOID PLUNGER

PART#	DESCRIPTION	CMA REF NO.
60-450-P	WATER SOLENOID PLUNGER FOR 3/4" OR 1/2" PARKER HANNIFIN SOLENOID	00786.00



WATER SOLENOID DIAPHRAGM

PART#	DESCRIPTION
60-450-DP	1/2" WATER SOLENOID
60-475-DP	3/4" WATER SOLENOID



WATER SOLENOID O-RING

PART#	DESCRIPTION
60-450-0	1/2" WATER SOLENOID
60-475-0	3/4" WATER SOLENOID



ASCO WATER SOLENOID REPAIR KIT

PART#	DESCRIPTION	KNIGHT REF NO.
ASC-002	3/8" & 1/2" SOLENOID VALVE KIT	9641907
ASC-003	3/4" SOLENOID VALVE KIT	



ASCO WATER SOLENOID DIAPHRAGM

PART#	DESCRIPTION
ASC-001	3/8" & 1/2" DIAPHRAGM



DEMA WATER SOLENOIDS

FLUSH MANIFOLD SOLENOIDS

PART#	DESCRIPTION
DM-P463-AC	24 VAC 125 PSI 5GPM SOLENOID, COIL & COVER
DM-P463-DC	24 VDC 125 PSI 5GPM SOLENOID, COIL & COVER



WATER SOLENOID VALVES

PART#	DESCRIPTION
DM-473P-3	3/8" NPT WSV, 24 VAC COIL, BRASS WITH BUNA SEAL
DM-473P-9	3/8" NPT WSV, 240 VAC COIL, BRASS WITH BUNA SEAL
DM-474P-3	1/2" NPT WSV, 24 VAC COIL, BRASS WITH BUNA SEAL
DM-474P-6	1/2" NPT WSV, 120 VAC COIL, BRASS WITH BUNA SEAL
DM-474P-9	1/2" NPT WSV, 240 VAC COIL, BRASS WITH BUNA SEAL
DM-476P-3	3/4" NPT WSV, 24 VAC COIL, BRASS WITH BUNA SEAL



WATER SOLENOID COIL

PART#	DESCRIPTION
DM-41-913	24 VAC COIL
DM-41-916	120 VAC COIL

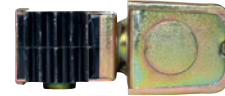

WATER SOLENOID REPAIR KIT

PART#	DESCRIPTION
DM-41-47	1/2" OR 3/8" REPAIR KIT
DM-41-49	3/4" REPAIR KIT



MINI WATER SOLENOID VALVES

With Coil Bracket and Cover.

PART#	DESCRIPTION
DM-442PJ-24	1/4" NPT MINI, 24 VAC COIL WITH COVER
DM-442PJ-24VDC	1/4" NPT MINI, 24 VDC COIL WITH COVER
DM-442PJ-120	1/4" NPT MINI, 120 VAC COIL WITH COVER
DM-442PJ-240	1/4" NPT MINI, 240 VAC COIL WITH COVER
DM-443PJ-24VAC	3/8" NPT MINI, 24 VAC COIL WITH COVER
DM-443PJ-24VDC	3/8" NPT MINI, 24 VDC COIL WITH COVER
DM-443PJ-120	3/8" NPT MINI, 120 VAC COIL WITH COVER
DM-443PJ-240	3/8" NPT MINI, 240 VAC COIL WITH COVER



MINI WATER SOLENOID COIL

PART#	DESCRIPTION
DM-41-953	24 VAC
DM-41-954	24 VDC
DM-41-956	120 VAC
DM-41-959	240 VAC



MINI JUNCTION BOX

PART#	DESCRIPTION
DM-442PC	WSV BRACKET, COVER & SCREWS FOR 442P & 443P



MINI WATER SOLENOID VALVES WITH COIL

PART#	DESCRIPTION
DM-442P-24DC	1/4" NPT MINI WSV, 24 VDC COIL, BRASS
DM-442P-24AC	1/4" NPT MINI WSV, 24 VAC COIL, BRASS
DM-442P-120	1/4" NPT MINI WSV, 120 VAC COIL, BRASS
DM-442P-240	1/4" NPT MINI WSV, 240 VAC COIL, BRASS
DM-443P-24	3/8" NPT MINI WSV, 24 VAC COIL, BRASS
DM-443P-24VDC	3/8" NPT MINI WSV, 24 VDC COIL, BRASS
DM-443P-120	3/8" NPT MINI WSV, 120 VAC COIL, BRASS
DM-443P-240	3/8" NPT MINI WSV, 240 VAC COIL, BRASS



MINI WATER SOLENOID VALVES WITHOUT COIL

PART#	DESCRIPTION
DM-442P	1/4" MPT MINI WSV, BRASS
DM-443P	3/8" MPT MINI WSV, BRASS



MINI SOLENOID REPAIR PARTS

PART#	DESCRIPTION
DM-4423RKB	EPDM DIAPHRAGM REPAIR KIT
DM-4423RKV	VITON DIAPHRAGM REPAIR KIT
DM-442RD	DIAPHRAGM ONLY, EPDM
DM-442RDV	DIAPHRAGM ONLY, VITON





DISH TABLES & PRE-RINSE UNITS

Commercial kitchen equipment must be made out of high quality, heavy duty materials to withstand everyday use.

TCD Parts can provide you with superior quality dishtables, pre-rinse units, and spray valve accessories. We also offer dish racks, as well as kitchen informational posters or labels.

DISH TABLES



SOILED TABLES

Features include:

- T-304 16 GA stainless steel top
- 1⁵/₈" rolled edge
- Galvanized legs and bracing
- 20" x 20" x 8" welded bowl

All tables drilled 8" on center back splash.

PART#	SIZE (L x W)
72-1026L	26" x 30" LEFT
72-1026R	26" x 30" RIGHT
72-1036L-KS	36" x 30" LEFT
72-1036R-KS	36" x 30" RIGHT
72-1048L-KS	48" x 30" LEFT
72-1048R-KS	48" x 30" RIGHT
72-1060L-KS	60" x 30" LEFT
72-1060R-KS	60" x 30" RIGHT
72-1072L	72" x 30" LEFT
72-1072R	72" x 30" RIGHT



CLEAN TABLES

Features include:

- T-304 16 GA stainless steel top
- 1⁵/₈" rolled edge

Galvanized legs and bracing.

PART#	SIZE (L x W)
72-0026L-KS	26" x 30" LEFT
72-0026R-KS	26" x 30" RIGHT
72-0036L-KS	36" x 30" LEFT
72-0036R-KS	36" x 30" RIGHT
72-0048L-KS	48" x 30" LEFT
72-0048R-KS	48" x 30" RIGHT
72-0060L-KS	60" x 30" LEFT
72-0060R-KS	60" x 30" RIGHT
72-0072L	72" x 30" LEFT
72-0072R	72" x 30" RIGHT

UNDERCOUNTER DISH TABLES

Features include:

- T-304 18 GA stainless steel top
- Compatible with 8" faucets
- Galvanized legs and bracing
- 20" x 20" x 8" deep sink

All tables drilled 8" on center back splash.

PART#	SIZE (L x W)
72-UCDT-60-L	SOILED DISHTABLE. 60"L X 30"W X 46"H. LEFT TO RIGHT OPERATION.



TABLE & SINK ACCESSORIES



SCRAP BASKET

PART#	DESCRIPTION
72-2020-KS	SS WITH SLIDE RAIL, 19½" x 19½" x 5"



CHEMICAL RACK ASSEMBLY TO DISH TABLE LEG

PART#	DESCRIPTION
70-1150	ATTACH TO DISH TABLE LEG, 120° SWING EITHER DIRECTION, STAINLESS STEEL <i>ROUND 1 GALLON RACK SOLD SEPARATELY.</i>



DETACHABLE DRAINBOARD

PART#	DESCRIPTION
72-DB24-1	HANGING 24" X 24" SS DRAINBOARD. INCLUDES 35 1/4" BRACE & SELF TAPPING SCREWS FOR MOUNTING.



5 GALLON BUCKET ASSEMBLY TO DISH TABLE LEG

PART#	DESCRIPTION
70-1155	ATTACH TO ANY DISH TABLE LEG, 120° SWING EITHER DIRECTION, HOLDS 5 GALLON CHEMICAL BUCKET

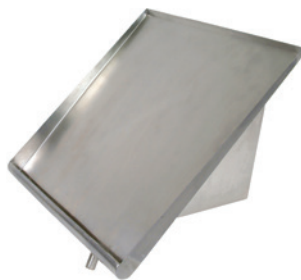

SLANTED WALL RACKS

PART#	DESCRIPTION (L x H)
72-5040	SS, 21" x 22"
72-5042	SS, 42" x 22"
72-5044	SS, 63" x 22"

T&S PRE-RINSE UNITS—ECONOMY LINE



SINGLE HOLE DECK MOUNT

T&S Economy Line

PART#	DESCRIPTION
65-BK-0223-10	SINGLE HOLE DECK MOUNT, INCLUDES 6" WALL BRACKET, SPRAY HEAD ASSEMBLY OF 1.42 GPM



WALL MOUNT WITH ADD ON FAUCET

T&S Economy Line

PART#	DESCRIPTION
65-BK-0224-28AF	8" WALL MOUNT, WITH 8" CENTERS, INCLUDES 6" WALL BRACKET, SPRAY HEAD ASSEMBLY OF 1.42 GPM, 12" ADD ON FAUCET
65-BK-0224-28AF14	8" WALL MOUNT, WITH 8" CENTERS, INCLUDES 6" WALL BRACKET, SPRAY HEAD ASSEMBLY OF 1.42 GPM, 14" ADD ON FAUCET



WALL MOUNT

T&S Economy Line

PART#	DESCRIPTION
65-BK-0224-28	8" WALL MOUNT, WITH 8" CENTERS, INCLUDES 6" WALL BRACKET, SPRAY HEAD ASSEMBLY OF 1.42 GPM



TWO HOLE DECK MOUNT

Economy Line, T&S Economy Line

PART#	DESCRIPTION
65-BK-0223-24	TWO HOLE DECK MOUNT, 4" CENTERS, INCLUDES 6" WALL BRACKET, SPRAY HEAD ASSEMBLY OF 1.42 GPM
65-BK-0223-24-AF	TWO HOLE DECK MOUNT, 4" CENTERS, INCLUDES 6" WALL BRACKET, SPRAY HEAD ASSEMBLY OF 1.42 GPM, 12" ADD ON FAUCET
65-BK-0223-20	TWO HOLE DECK MOUNT, 8" CENTERS, INCLUDES 6" WALL BRACKET, SPRAY HEAD ASSEMBLY OF 1.42 GPM

T&S PRE-RINSE UNITS



DISH TABLES & PRE-RINSE UNITS



T&S WALL MOUNT PRE-RINSE UNIT

PART#	DESCRIPTION
65-TS-B0133-B	8" CENTER WALL MOUNT, 18" RISER, B-0107 SPRAY VALVE, 44" SS HOSE



T&S SINGLE DECK MOUNT PRE-RINSE UNIT

PART#	DESCRIPTION
65-TS-B0113-B	SINGLE HOLE DECK MOUNT, 24" RISER, B-0107 SPRAY VALVE, 44" SS HOSE



T&S DECK PRE-RINS

PART#	DESCRIPTION
65-TS-B0123-B	8" CENTER DECK MOUNTED, B-0107 SPRAY VALVE, 44" SS HOSE



T&S WALL BRACKET

PART#	DESCRIPTION
65-TS-B0109-01	6" WALL BRACKET
65-TS-B0109-02	9" WALL BRACKET
65-TS-B0109-03	12" WALL BRACKET



T&S RISER

PART#	DESCRIPTION
65-TS-377-18	PRE-RINSE 18" RISER, 3/8" NPT
65-TS-377-24	PRE-RINSE 24" RISER, 3/8" NPT



T&S PRE-RINSE SPRING

PART#	DESCRIPTION
65-BK-888-45	PRE-RINSE HOSE SPRING

T&S PRE-RINSE UNITS
CONTINUED ON THE NEXT PAGE



ECONOMY LINE

PREMIUM LINE



REINFORCED PVC HOSE

PRE-RINSE SPRAY HOSE

PART#	DESCRIPTION
65-BK-0221-44	44" SS PRE-RINSE HOSE, ECONOMY LINE
65-BK-0221-72	72" SS PRE-RINSE HOSE, ECONOMY LINE
65-TS-B0020H	20" FLEXIBLE SS PRE-RINSE HOSE
65-TS-B0036H	36" FLEXIBLE SS PRE-RINSE HOSE
65-TS-B0044H	44" FLEXIBLE SS PRE-RINSE HOSE
65-TS-B0044R	44" REINFORCED PVC HOSE
65-TS-B0054H	54" FLEXIBLE SS PRE-RINSE HOSE
65-TS-B0060H	60" FLEXIBLE SS PRE-RINSE HOSE
65-TS-B0072H	72" FLEXIBLE SS PRE-RINSE HOSE



T&S HANDLE

PART#	DESCRIPTION
65-TS-002987-40	GRAY 7/8-20UN MALE INLET HANDLE GRIP ASSEMBLY



T&S SPRING BODY STOP

PART#	DESCRIPTION
65-BK-890-STP	PRE-RINSE SPRING BODY STOP



T&S FINGER HOOK

PART#	DESCRIPTION
65-BK-021-40	RETAINER/FINGER HOOK



SPRAY HOSE HANDLE

PART#	DESCRIPTION
65-BK-0221-HD	ECONOMY LINE MALE INLET HANDLE GRIP ASSEMBLY



SPLASH MOUNT STANDARD ELBOW MOUNTING KIT

PART#	DESCRIPTION
65-BK-DMMK-90	WALL MOUNT FAUCET MOUNTING KIT WITH 90° ELBOW



DECK MOUNTING KIT

PART#	DESCRIPTION
65-BK-DMMK	DECK MOUNT FAUCET MOUNTING KIT



SPLASH MOUNT SHORT ELBOW MOUNTING KIT

PART#	DESCRIPTION
65-TS-80230K	SPLASH MOUNT SHORT ELBOW MOUNTING KIT, 1/2" NPT MALE



ADD ON FAUCET

PART#	DESCRIPTION
65-BK-0212	ADD-ON FAUCET FOR PRE-RINSE 12" SPOUT
65-BK-0214	ADD-ON FAUCET FOR PRE-RINSE 14" SPOUT
65-BK-0218	ADD-ON FAUCET FOR PRE-RINSE 18" SPOUT



SWING NOZZLE

PART#	DESCRIPTION
65-BK-0208	8" STANDARD SWING NOZZLE, ECONOMY LINE
65-TS-062X-12	12" STANDARD SWING NOZZLE
65-TS-060X-8	8" STANDARD SWING NOZZLE



8" SPLASH MOUNT FACUET

PART#	DESCRIPTION
65-BK-1212	12" SPOUT WALL SPLASH MOUNT FAUCET, 8" OC
65-BK-1414	14" SPOUT WALL SPLASH MOUNT FAUCET, 8" OC



T&S EASY INSTALL KIT

PART#	DESCRIPTION
65-TS-EZ-K	T&S EASY INSTALL KIT (SWIVEL NUT, BUSHING, O-RING, LOCK WASHER)



SWIVEL TO RIGID ADAPTERS

PART#	DESCRIPTION
65-TS-B0288	BIG-FLO SWIVEL TO RIGID ADAPTER
65-TS-B0413	STANDARD SWIVEL TO RIGID ADAPTER



ETERNA CARTRIDGE WITH SPRING CHECK

PART#	DESCRIPTION
65-TS-012442-40NS	COLD ETERNA CARTRIDGE WITH SPRING CHECK, NO HANDLE
65-TS-012443-40NS	HOT ETERNA CARTRIDGE WITH SPRING CHECK, NO HANDLE



T&S FAUCET HANDLES

PART#	DESCRIPTION
65-TS-1636-45	COLD REPLACEMENT HANDLE
65-TS-1637-45	HOT REPLACEMENT HANDLE



HOT & COLD SPINDLE ASSEMBLY

PART#	DESCRIPTION
65-TS-2711-40	T&S COLD SPINDLE ASSEMBLY
65-TS-2712-40	T&S HOT SPINDLE ASSEMBLY



ETERNA CARTRIDGE INSERT

PART#	DESCRIPTION
65-TS-000788-20	REMOVABLE CARTRIDGE INSERT, COLD FAUCET HANDLES
65-TS-000789-20	REMOVABLE CARTRIDGE INSERT, HOT FAUCET HANDLES

T&S PRE-RINSE UNITS
CONTINUED ON THE NEXT PAGE



T&S SPRAY VALVE

PART#	DESCRIPTION
65-TS-B0107	SPRAY VALVE, 1.15 GPM
65-TS-B0107J	LOW FLOW SPRAY VALVE, 1.07 GPM



B0107 SPRAY VALVE REPAIR KITS

PART#	DESCRIPTION
65-TS-B10K	COMPLETE SPRAY HEAD REPAIR KIT FOR STANDARD FLOW - B0107
65-TS-B10K-J	COMPLETE SPRAY HEAD REPAIR KIT FOR LOW FLOW - B0107J

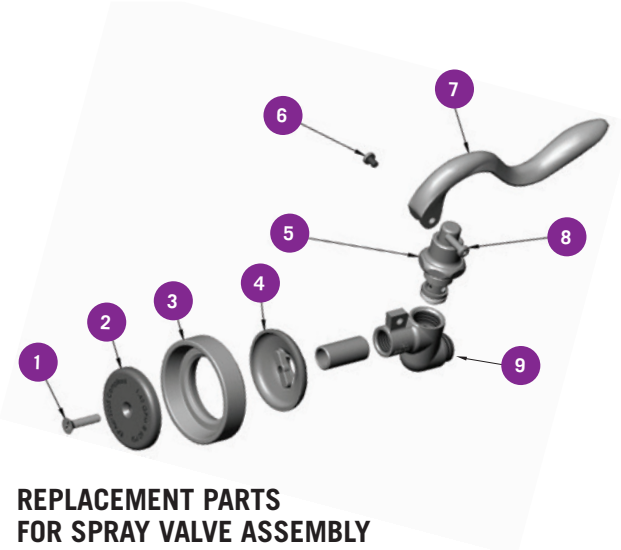

REPLACEMENT PARTS FOR SPRAY VALVE ASSEMBLY

65-TS-B0107

NUM	PART#	DESCRIPTION
1	65-TS-0913-45	SPRAY FACE SCREW
2	65-TS-1121-45	SPRAY FACE
3	65-TS-7861-45	RUBBER SPRAYHEAD RING
4	65-TS-0019-40	SPRAY CUP
5	65-TS-2856-40	BONNET ASSEMBLY
6	65-TS-3199-45	HANDLE SCREW
7	65-TS-1120-45	SPRAY VALVE HANDLE
8	65-TS-0973-45	HANDLE NUT
9	65-TS-0065-40	SPRAY VALVE BODY
NOT SHOWN	65-TS-0907-45	HOLD DOWN RING

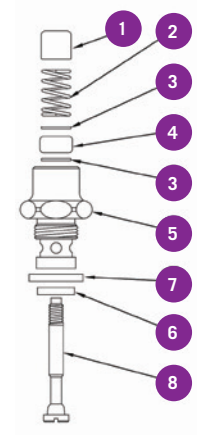

BONNET REPLACEMENT PARTS

NUM	PART#	DESCRIPTION
1	65-TS-0753-25	PUSH BUTTON
2	65-TS-0885-45	BONNET SPRING
3	65-TS-0974-45	BONNET WASHER
5	65-TS-0608-25	BONNET ONLY
6	65-TS-2915-45	WASHER SEAT
7	65-TS-1040-45	BONNET BINDING WASHER
8 & 4	65-TS-001097-45	STEM & PACKING

BONNET ASSEMBLY



PART#	DESCRIPTION
65-TS-2856-40	T & S BONNET ASSEMBLY, COMPLETE UNIT

B0107 SPRAY HEAD REPAIR KIT



PART#	DESCRIPTION
65-TS-B-24K	T&S KIT INCLUDES BUMPER, SPRAY FACE & SCREW

T&S BRUSH



PART#	DESCRIPTION
65-TS-BR-10	BRUSH FOR SPRAY VALVE, MODEL B0107

LOW FLOW 35° ANGLE SPRAY VALVE



PART#	DESCRIPTION
65-TS-B0107-C35	SPRAY VALVE LOW FLOW, 0.65 GPM, 35° ANGLE SPRAY

**B0107-C
SPRAY VALVE**



PART#	DESCRIPTION
65-TS-B0107C	SPRAY VALVE LOW FLOW, 0.65 GPM

5SV SPRAY VALVE



Economy Line

PART#	DESCRIPTION
65-BK-0222-1	SPRAY HEAD STRAIGHT FLOW, 1.15 GPM AT 60 PSI

**B0107-C SPRAY
VALVE REPAIR KIT**



PART#	DESCRIPTION
65-TS-B10K-C	COMPLETE SPRAY HEAD REPAIR KIT

**5SV SPRAY HEAD
REPAIR KIT**



Economy Line

PART#	DESCRIPTION
65-BK-0222-1RK	KIT INCLUDES BUMPER, SPRAY FACE & SCREW

B-0108 SPRAY VALVES



PART#	DESCRIPTION
65-TS-B0108	JETSPRAY SPRAY VALVE, 1.07 GPM
65-TS-B0108-C	JETSPRAY LOW FLOW SPRAY VALVE, 0.65 GPM

**5SV-C
SPRAY VALVE**



Economy Line

PART#	DESCRIPTION
65-BK-0222-2	SPRAY HEAD WATER SAVER LOW FLOW, 1.2 GPM

**B-0108 SPRAY
VALVE REPAIR KIT**



PART#	DESCRIPTION
65-TS-108V-RK	COMPLETE SPRAY HEAD REPAIR KIT

PUR FLEX SUPPLY HOSE



PART#	DESCRIPTION
65-TS-012534-45	SET OF 2. 18' SS HOSE. 1/2" NPSM MALE THREAD INLET, COMP FITTING NUT FOR 5/8" OD COPPER TUBING. HOSE FITS ALL T&S SINGLE HOLE DECK MOUNTS.

FISHER PRE-RINSE UNITS



PRE-RINSE TWO HOLE SPLASH MOUNT

PART#	DESCRIPTION
65-FS-13390	8" OC SPLASH MOUNT PRE-RINSE UNIT WITH ULTRA SPAY VALVE



PRE-RINSE SINGLE HOLE DECK MOUNT

PART#	DESCRIPTION
65-FS-2110-WB	SINGLE DECK DUAL CONTROL VALVE WITH ULTRA SPRAY VALVE & WALL BRACKET



SPRING STYLE WITH SPRAY VALVE

PART#	DESCRIPTION
65-FS-2928	SPRING STYLE PRE-RINSE SUB ASSEMBLY WITH ULTRA SPRAY VALVE



PRE-RINSE RISER

PART#	DESCRIPTION
65-FS-2927-4300	21" PRE-RINSE RISER

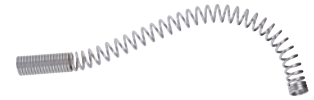

FISHER SPRING

PART#	DESCRIPTION
65-FS-2924-6000	GOOSENECK SPRING FOR PRE-RINSE



HOSE HOOK

PART#	DESCRIPTION
65-FS-2925-6300	HOSE HOOK FOR PRE-RINSE



ADAPTER

PART#	DESCRIPTION
65-FS-72813	PIPE TO HOSE CHEMICAL ADAPTER TEE



WALL BRACKET

PART#	DESCRIPTION
65-FS-2902-12	WALL BRACKET WITH 12" ROD

PRE-RINSE HOSE & SPRAY VALVE



PART#	DESCRIPTION
65-FS-2911	36" PRE-RINSE HOSE & ULTRA SPRAY VALVE

PRE-RINSE HOSE



PART#	DESCRIPTION
65-FS-2914	36" SS PRE-RINSE HOSE WITHOUT HANDLE
65-FS-2915	60" SS PRE-RINSE HOSE WITHOUT HANDLE

PRE-RINSE HOSE WITH HANDLE



PART#	DESCRIPTION
65-FS-2918	44" SS REPLACEMENT HOSE WITH HANDLE

PRE-RINSE HANDLE



PART#	DESCRIPTION
65-FS-2913	HANDLE FOR FISHER SS HOSE

FAUCET ADD ON



PART#	DESCRIPTION
65-FS-2901-14	FAUCET ADD ON WITH 14" SWING SPOUT
65-FS-2901-12	FAUCET ADD ON WITH 12" SWING SPOUT

SPRAY VALVES



PART#	DESCRIPTION
65-FS-2949	ULTRA SPRAY VALVE, 1.15 GPM @ 60 PSI
65-FS-2990	PRO SPRAY VALVE, 2.15 GPM @ 80 PSI

SPRAY VALVE REPAIR KIT



PART#	DESCRIPTION
65-FS-11355	SPRAY VALVE REPAIR KIT

SPRAY HEAD



PART#	DESCRIPTION
65-FS-2923	2.15 GPM SPRAY HEAD

SPRAY VALVE BUMPER



PART#	DESCRIPTION
65-FS-2949-9002	BUMPER SPRAY VALVE, BLUE

SCRUB BRUSH



PART#	DESCRIPTION
65-FS-2949-9001	SPRAY VALVE BRUSH

FISHER PRE-RINSE UNITS
CONTINUED ON THE NEXT PAGE



LEVER HANDLE REPAIR KIT

PART#	DESCRIPTION
65-FS-2000-0002	HOT & COLD REPAIR KIT



HOSE ADAPTER

PART#	DESCRIPTION
65-FS-2922-3401	7/8"-20 F x 3/4"-14 F ADAPTER



SWIVEL FEMALE ADAPTER

PART#	DESCRIPTION
65-FS-2000-3304	3/8" F SWIVEL ADAPTER



SPRAY HEAD BODY

PART#	DESCRIPTION
65-FS-2990-3001	SPRAY NOZZLE REPLACEMENT FOR 2990 SPRAY VALVE

OUR WEBSITE IS THE MOST UP TO DATE PRODUCT RESOURCE.

Have a question?
Check the website or call.

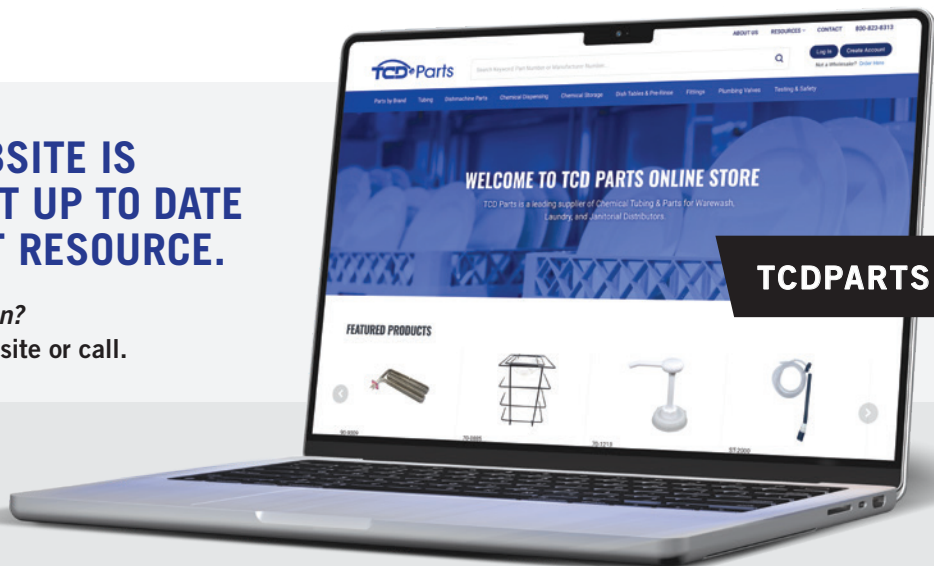

TCDPARTS.COM

DISH RACKS

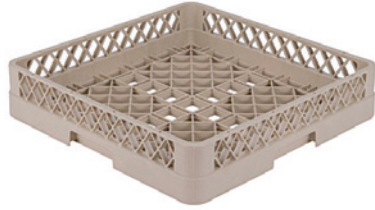

BASE RACK

PART#	DESCRIPTION
TR-1	FULL SIZE OPEN BASE RACK, INSIDE RACK HEIGHT 3¼", 4" H x 19½" W x 19½" L



FLATWARE CYLINDER

PART#	DESCRIPTION
TR-1370	FLATWARE CYLINDERS, 5⅝" H x 4½" D



FLATWARE BASE RACK

PART#	DESCRIPTION
TR-2	FULL SIZE OPEN FLATWARE BASE RACK, INSIDE RACK HEIGHT 3¼", 4" H x 19½" W x 19½" L



FLATWARE BASKET

PART#	DESCRIPTION
TR-1371	FLATWARE BASKET WITH HANDLES, 5⅞" H x 16⅞" W x 8⅛" L



OPEN END PEG RACK

PART#	DESCRIPTION
TR-30	OPEN END PLATE & TRAY RACK, 64 PEG



PLATE RACK

PART#	DESCRIPTION
TR-3	FULL SIZE PEGGED RACK, INSIDE RACK HEIGHT 3¼", 4" H x 19½" W x 19½" L, 18⅛" MAX PLATE DIAMETER

DISH RACKS
CONTINUED ON THE NEXT PAGE



GLASS RACKS

PART#	DESCRIPTION
TR-8	16 COMPARTMENT GLASS RACK, 4 ⁷ / ₁₆ " SQ MAX GLASS HEIGHT 3 ¹ / ₄ ", 4" H x 19 ¹ / ₂ " W x 19 ¹ / ₂ " L
TR-6	25 COMPARTMENT GLASS RACK, 3 ¹⁷ / ₃₂ " SQ MAX GLASS HEIGHT 3 ¹ / ₄ ", 4" H x 19 ¹ / ₂ " W x 19 ¹ / ₂ " L
TR-7	36 COMPARTMENT GLASS RACK, 2 ¹⁵ / ₁₆ " SQ MAX GLASS HEIGHT 3 ¹ / ₄ ", 4" H x 19 ¹ / ₂ " W x 19 ¹ / ₂ " L



EXTENDERS

PART#	DESCRIPTION
TR-A	OPEN EXTENDER FITS ALL BASE RACKS, 1 ⁹ / ₁₆ " H x 19 ¹ / ₂ " W x 19 ¹ / ₂ " L, 18 ¹ / ₁₆ " SQ
TR-B	EXTENDER FITS 25 COMPARTMENT GLASS RACK (TR-6), 1 ⁹ / ₁₆ " H x 19 ¹ / ₂ " W x 19 ¹ / ₂ " L, 3 ¹⁷ / ₃₂ " SQ
TR-C	EXTENDER FITS 36 COMPARTMENT GLASS RACK (TR-7), 1 ⁹ / ₁₆ " H x 19 ¹ / ₂ " W x 19 ¹ / ₂ " L, 2 ¹⁵ / ₁₆ " SQ
TR-D	EXTENDER FITS 16 COMPARTMENT GLASS RACK (TR-8), 1 ⁹ / ₁₆ " H x 19 ¹ / ₂ " W x 19 ¹ / ₂ " L, 4 ⁷ / ₁₆ " SQ



RACK DOLLY

PART#	DESCRIPTION
TR-1697	RACK DOLLY BASE WITH HANDLE

MONITORING SYSTEM FOR DISH RACK TABLE



RACK GUARD™

Designed to be installed on conveyor type dish machines and serves to turn off the conveyor when dish racks have accumulated on the clean table.

- Easy installation
- Preserves dish racks and dish machine equipment
- System is energized using either 120V or 240V
- System uses converter module on pcb
- Built-in ambient light sensor that adjusts to light changes automatically
- Table light sensor embedded on clean dish table
- If failure occurs, monitor can be put in the off position which allows the dish machine to continue operation

PART#	DESCRIPTION
10-4040	RACK GUARD™
10-4020	12' EYE CABLE
10-4021	15' EYE CABLE
10-4022	10' EYE CABLE
10-4023	25' EYE CABLE

KITCHEN POSTERS

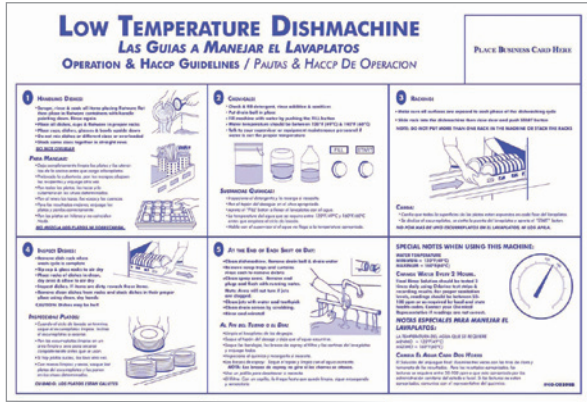

LOW TEMP DISHMACHINE INSTRUCTIONS POSTER

PART#	DESCRIPTION
40-00106B	18" x 12" LAMINATED POSTER, ENGLISH & SPANISH



3 COMPARTMENT SINK WASHING INSTRUCTIONS POSTER

PART#	DESCRIPTION
40-00109	18" x 12" LAMINATED POSTER, ENGLISH & SPANISH

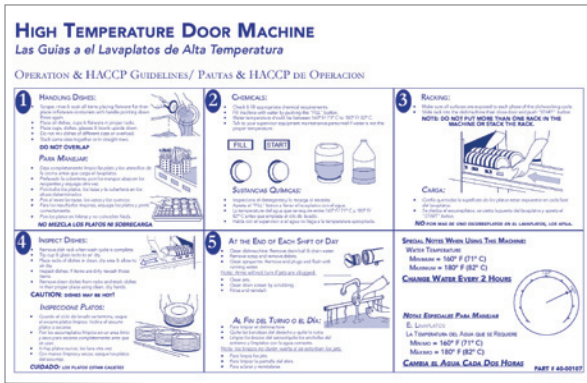

HIGH TEMP DISHMACHINE INSTRUCTIONS POSTER

PART#	DESCRIPTION
40-00107	18" x 12" LAMINATED POSTER, ENGLISH & SPANISH

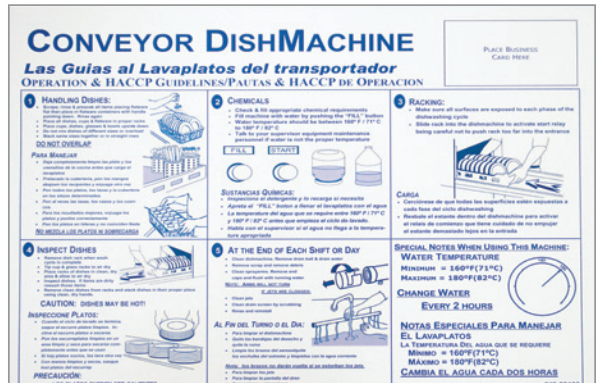

CONVEYOR DISHMACHINE INSTRUCTIONS POSTER

PART#	DESCRIPTION
40-00108	18" x 12" LAMINATED POSTER, ENGLISH & SPANISH



SAME-DAY SHIPPING
NO MINIMUM SIZE ORDER



WORLDWIDE SHIPPING

DISH TABLES & PRE-RINSE UNITS

KITCHEN SINK LABELS



3 COMPARTMENT SINK FILL LINE LABELS

PART#	DESCRIPTION
40-00101	8½" x 3" 1 EACH WASH-RINSE-SANITIZER, ENGLISH
40-00101B	8½" x 3" 1 EACH WASH-RINSE-SANITIZER, ENGLISH & SPANISH



3 COMPARTMENT SINK LABELS

PART#	DESCRIPTION
40-00111	4" x 1½" 1 EACH WASH-RINSE-SANITIZE, ENGLISH & SPANISH



HYGIENE POSTER – WASH HANDS

PART#	DESCRIPTION
40-00201	8½" x 11" LAMINATED POSTER, ENGLISH
40-00201B	8½" x 11" LAMINATED POSTER, SPANISH

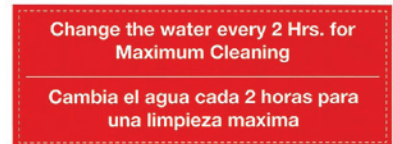
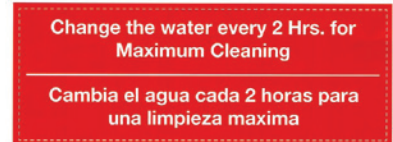
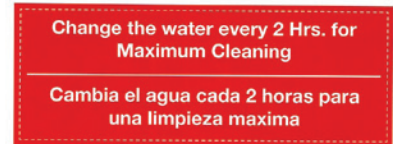

CHANGE WATER LABEL

PART#	DESCRIPTION
40-00105	3/SHEET - ENGLISH
40-00105B	3/SHEET - ENGLISH/SPANISH

CHEMICAL STORAGE

TCD Parts offers the largest variety of racks to meet your chemical storage needs. We have chemical storage racks (locking and non-locking) and chemical storage racks designed for multiple container shapes and sizes.

If you need organization and ease with your 5 gallon buckets, we can supply you with caddies, lid openers, and bucket dollies.

RACKS FOR 1/2 GALLON CHEMICAL STORAGE

1/2 GALLON BAR LOCKING STORAGE RACKS

PART#	SIZE (W x H x D)	DESCRIPTION
70-0846	24 1/2" x 9" x 6"	HOLDS SIX 1/2 GALLON JUGS, BLACK
70-0847	12 1/2" x 9" x 6"	HOLDS THREE 1/2 GALLON JUGS, BLACK



SINGLE 1/2 GALLON STORAGE RACKS

PART#	SIZE (W x H x D)	DESCRIPTION
70-0700	5 1/2" x 6" x 4"	HOLDS ONE F-STYLE 1/2 GALLON JUG, BLUE
70-0702	5 1/2" x 6" x 4"	HOLDS ONE F-STYLE 1/2 GALLON JUG, RED

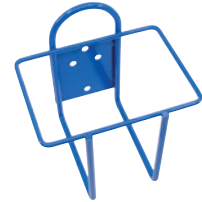

1/2 GALLON STORAGE RACKS W/ SPRAY BOTTLE HANGER

PART#	SIZE (W x H x D)	DESCRIPTION
70-0852	8" x 7" x 5"	HOLDS TWO 1/2 GALLON JUGS, BLUE
70-0853	11" x 7" x 5"	HOLDS THREE 1/2 GALLON JUGS, BLUE
70-0854	15" x 7" x 5"	HOLDS FOUR 1/2 GALLON JUGS, BLUE



CHEMICAL STORAGE RACK ACCESSORIES

PADLOCK WITH KEYS

Brass padlock with 3 keys. Locks are keyed alike.



70-0848

RACK MOUNTING CLIP

Additional support to mount your chemical storage rack.



70-0850

RACKS FOR 1 GALLON CHEMICAL STORAGE

SINGLE ROUND 1 GALLON JUG RACKS

PART#	SIZE (W x H x D)	DESCRIPTION
70-0800	6 ³ / ₄ " x 6" x 6 ¹ / ₂ "	FOR ROUND 1 GAL JUG, BLUE
70-0801	6 ³ / ₄ " x 6" x 6 ¹ / ₂ "	FOR ROUND 1 GAL JUG, SILVER
70-0802	6 ³ / ₄ " x 6" x 6 ¹ / ₂ "	FOR ROUND 1 GAL JUG, RED
70-0803	6 ³ / ₄ " x 6" x 6 ¹ / ₂ "	FOR ROUND 1 GAL JUG, BLACK
70-0809	6 ³ / ₄ " x 6" x 6 ¹ / ₂ "	FOR ROUND 1 GAL JUG, STAINLESS STEEL



SINGLE SQUARE 1 GALLON JUG RACKS

PART#	SIZE (W x H x D)	DESCRIPTION
70-0811	5 ³ / ₄ " x 4" x 5 ³ / ₄ "	FOR SQUARE 1 GAL JUG, SILVER
70-0811-B	5 ³ / ₄ " x 4" x 5 ³ / ₄ "	FOR SQUARE 1 GAL JUG, BLUE
70-0811-BK	5 ³ / ₄ " x 4" x 5 ³ / ₄ "	FOR SQUARE 1 GAL JUG, BLACK
70-0811-W	5 ³ / ₄ " x 4" x 5 ³ / ₄ "	FOR SQUARE 1 GAL JUG, WHITE



SINGLE F-STYLE 1 GALLON JUG RACKS

PART#	SIZE (W x H x D)	DESCRIPTION
70-0820-B	7 ¹ / ₂ " x 5" x 4 ³ / ₈ "	FOR F-STYLE 1 GAL JUG, BLUE
70-0820-R	7 ¹ / ₂ " x 5" x 4 ³ / ₈ "	FOR F-STYLE 1 GAL JUG, RED
70-0821	7 ¹ / ₂ " x 5" x 4 ³ / ₈ "	FOR F-STYLE 1 GAL JUG, STAINLESS STEEL

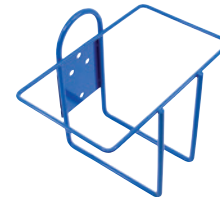

UNIVERSAL 1 GALLON JUG RACK

PART#	SIZE (W x H x D)	DESCRIPTION
70-0813	8" x 5" x 7"	FITS ROUND OR SQUARE 1 GAL JUG, BLACK

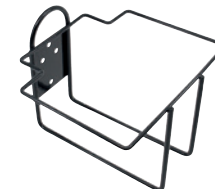

OPEN STORAGE RACKS – ECONOMY LINE

PART#	SIZE (W x H x D)	DESCRIPTION
70-0936-B	13 ¹ / ₄ " x 6" x 7 ¹ / ₂ "	HOLDS TWO ROUND 1 GAL JUGS, BLACK
70-0937-B	20" x 6" x 7 ¹ / ₂ "	HOLDS THREE ROUND 1 GAL JUGS, BLACK
70-0937-S	20" x 6" x 7 ¹ / ₂ "	HOLDS THREE ROUND 1 GAL JUGS, SILVER



OPEN STORAGE RACKS – PREMIUM LINE

PART#	SIZE (W x H x D)	DESCRIPTION
70-0832-W	13" x 6" x 8"	HOLDS TWO 1 GAL JUGS OF ANY SHAPE, WHITE
70-0832-B	13" x 6" x 8"	HOLDS TWO 1 GAL JUGS OF ANY SHAPE, BLUE
70-0833-W	20" x 6" x 8"	HOLDS THREE 1 GAL JUGS OF ANY SHAPE, WHITE
70-0833-B	20" x 6" x 8"	HOLDS THREE 1 GAL JUGS OF ANY SHAPE, BLUE
70-0833-R	20" x 6" x 8"	HOLDS THREE 1 GAL JUGS OF ANY SHAPE, RED
70-0833-SS	20" x 6" x 8"	HOLDS THREE 1 GAL JUGS OF ANY SHAPE, SS
70-0834	25" x 6" x 8"	HOLDS FOUR 1 GAL JUGS OF ANY SHAPE, WHITE



RACKS FOR 1 GALLON CHEMICAL STORAGE

CONTINUED ON THE NEXT PAGE

ECONOMY LOCKING RACKS

PART#	SIZE (W x H x D)	DESCRIPTION
70-0931	6½" x 14" x 8"	HOLDS ANY ONE 1 GAL JUG, WHITE
70-0932	12½" x 14" x 8"	HOLDS ANY TWO 1 GAL JUGS, WHITE
70-0933	18½" x 14" x 8"	HOLDS ANY THREE 1 GAL JUGS, WHITE
70-0934	25¼" x 14" x 8"	HOLDS ANY FOUR 1 GAL JUGS, WHITE



BAR LOCKING RACK

PART#	SIZE (W x H x D)	DESCRIPTION
70-0845	27" x 9½" x 7"	HOLDS FOUR ROUND 1 GAL JUGS, BLACK



PREMIUM LOCKING RACKS

Includes Lock and Key.

PART#	SIZE (W x H x D)	DESCRIPTION
70-0841	6½" x 13" x 8"	HOLDS ANY ONE 1 GAL JUG, BLUE
70-0842	12½" x 13" x 8"	HOLDS ANY TWO 1 GAL JUGS, BLUE
70-0843	18½" x 13" x 8"	HOLDS ANY THREE 1 GAL JUGS, BLUE
70-0844	24½" x 13" x 8"	HOLDS ANY FOUR 1 GAL JUGS, BLUE



LOCKED

UNLOCKED



UNIVERSAL LOCKING RACK

PART#	SIZE (W x H x D)	DESCRIPTION
70-0814	6½" x 12½" x 6½"	HOLDS ROUND OR SQUARE 1 GAL JUG

TOP LOADING LOCKABLE RACKS

PART#	SIZE (W x H x D)	DESCRIPTION
70-0862	14" x 13" x 7"	HOLDS TWO ROUND 1 GAL JUGS, WHITE
70-0863	21" x 13" x 7"	HOLDS THREE ROUND 1 GAL JUGS, WHITE



RACKS FOR 2½ GALLON CHEMICAL STORAGE

SINGLE F-STYLE 2½ GALLON JUG RACK

PART#	SIZE (W x H x D)	DESCRIPTION
70-0825	9" X 9" X 7"	FOR F-STYLE 2½ GAL JUG, SILVER

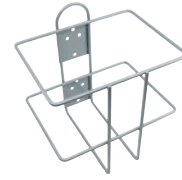

2½ GALLON JUG RACKS W/ SPRAY BOTTLE HANGER

PART#	SIZE (W x H x D)	DESCRIPTION
70-0826	7½" x 13" x 10"	HOLDS ONE 2½ GALLON F-STYLE JUG, BLUE
70-0827	7½" x 13" x 10"	HOLDS ONE 2½ GALLON F-STYLE JUG, SILVER
70-0828	7½" x 13" x 10"	HOLDS ONE 2½ GALLON F-STYLE JUG, BLACK



OPEN STORAGE RACKS – PREMIUM LINE

PART#	SIZE (W x H x D)	DESCRIPTION
70-0831-W	9½" x 6¼" x 8"	HOLDS ONE 2½ GAL JUG OF ANY SHAPE, WHITE
70-0831-B	9½" x 6¼" x 8"	HOLDS ONE 2½ GAL JUG OF ANY SHAPE, BLUE
70-0831-R	9½" x 6¼" x 8"	HOLDS ONE 2½ GAL JUG OF ANY SHAPE, RED
70-0833-W	20" x 6¼" x 8"	HOLDS TWO 2½ GAL JUGS OF ANY SHAPE, WHITE
70-0833-B	20" x 6¼" x 8"	HOLDS TWO 2½ GAL JUGS OF ANY SHAPE, BLUE
70-0833-R	20" x 6¼" x 8"	HOLDS TWO 2½ GAL JUGS OF ANY SHAPE, RED
70-0833-SS	20" x 6¼" x 8"	HOLDS TWO 2½ GAL JUGS OF ANY SHAPE, STAINLESS STEEL



TOWER RACKS

PART#	SIZE (W x H x D)	DESCRIPTION
70-0871-B	8" x 20½" x 11"	HOLDS TWO 2½ GAL JUGS, BLUE
70-0871-R	8" x 20½" x 11"	HOLDS TWO 2½ GAL JUGS, RED
70-0872	8" x 20½" x 11"	HOLDS TWO 2½ GAL JUGS, WHITE
70-0871-BK	8" x 20½" x 11"	HOLDS TWO 2½ GAL JUGS, BLACK



DOOR LOCKING RACKS

PART#	SIZE (W x H x D)	DESCRIPTION
70-0879	8" x 16½" x 10"	HOLDS ONE 2½ GAL JUG, BLACK
70-0880	16" x 16½" x 10"	HOLDS TWO 2½ GAL JUGS, BLACK



RACKS FOR 2½ GALLON CHEMICAL STORAGE
CONTINUED ON THE NEXT PAGE

ECONOMY LOCKING RACKS

PART#	SIZE (W x H x D)	DESCRIPTION
70-0932	9" x 13" x 8"	HOLDS ONE 2½ GAL JUG, WHITE
70-0933	18½" x 13" x 8"	HOLDS TWO 2½ GAL JUGS, WHITE



BAR LOCKING RACKS

PART#	SIZE (W x H x D)	DESCRIPTION
70-0875	7½" x 13½" x 9½"	HOLDS ONE 2½ GAL JUG, BLACK
70-0876	15" x 13½" x 9½"	HOLDS TWO 2½ GAL JUGS, BLACK
70-0878	28½" x 13½" x 9½"	HOLDS FOUR 2½ GAL JUGS, BLACK



SAME-DAY SHIPPING
NO MINIMUM SIZE ORDER



WORLDWIDE SHIPPING

RACKS FOR US CHEMICAL JUGS

US CHEMICAL SINGLE JUG RACK

PART#	DESCRIPTION
70-0901-B	1½ GAL F-STYLE JUG, HOLDS ONE US CHEMICAL, BLACK
70-0901-R	1½ GAL F-STYLE JUG, HOLDS ONE US CHEMICAL, RED



US CHEMICAL DOUBLE JUG RACK

PART#	DESCRIPTION
70-0902	HOLDS TWO US CHEMICAL 1½ GAL F-STYLE JUG



US CHEMICAL NEXUS JUG RACKS

PART#	DESCRIPTION
70-0912	TWO BOTTLE RACK, US CHEMICAL, 3100 mL
70-0913	THREE BOTTLE RACK, US CHEMICAL, 3100 mL

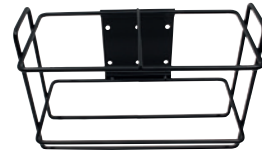

US CHEMICAL MINIMAX JUG RACK

PART#	SIZE (W x H x D)	DESCRIPTION
70-0911	5½" x 5½" x 6½"	FOR ONE US CHEMICAL MINIMAX JUG

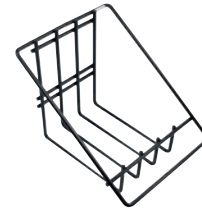

HOSE RACK

Stainless steel hose rack. Holds up to a 75 foot long spray hose.



70-5000



JANITORIAL PRODUCTS

SPRAY BOTTLE RACKS

PART#	DESCRIPTION
70-0100	HOLDS ONE SPRAY BOTTLE, BLACK
70-0300	HOLDS THREE SPRAY BOTTLES, BLACK
70-0500	HOLDS FIVE SPRAY BOTTLES, BLACK



SPRAY BOTTLES & SPRAY TRIGGERS

PART#	DESCRIPTION
70-1135	16 OZ ROUND BOTTLE - NO TRIGGER
70-1131	32 OZ ROUND BOTTLE - NO TRIGGER
70-1132	32 OZ ROUND BOTTLE WITH 28/400 SPRAY TRIGGER 9¼" DIP TUBE
70-1130	28/400 SPRAY TRIGGER, 9¼" DIP TUBE
70-1136	28/400 SPRAY TRIGGER, 7¼" DIP TUBE



6 QUART UTILITY PAIL

PART#	DESCRIPTION
70-1250	UTILITY PAIL, 6 QT, RED "SANITIZER"
70-1255	UTILITY PAIL, 6 QT, GREEN "CLEANING"



HAND PUMPS FOR 1 & 5 GAL JUGS

PART#	DESCRIPTION
70-1210	1 OZ PLASTIC DISPENSING PUMP FOR 1 GAL JUG - 38/400
70-1212	1 OZ PLASTIC DISPENSING PUMP FOR 5 GAL JUG - 38/415
70-1224	¼ OZ PLASTIC DISPENSING PUMP FOR 1 GAL JUGS - 38/400
70-1213 NEW	1 OZ PLASTIC DISPENSING PUMP FOR 5 GAL JUG 70 MM SCREW CAP



BUCKET DOLLIES & ACCESSORIES

5-6 GALLON ROUND BUCKET DOLLY

PART#	DESCRIPTION
70-1101	5-6 GAL CAPACITY, POLYPROPYLENE, BEIGE
70-1102	5-6 GAL CAPACITY, POLYPROPYLENE, WHITE
70-1103	5-6 GAL CAPACITY, POLYPROPYLENE, BLACK
70-1104	5-6 GAL CAPACITY, POLYPROPYLENE, RED
70-1105	5-6 GAL CAPACITY, POLYPROPYLENE, GREEN
70-1106	5-6 GAL CAPACITY, POLYPROPYLENE, BLUE



5 GALLON METAL ROUND BUCKET CADDY

PART#	DESCRIPTION
70-1110	METAL ROUND CADDY FOR 5 GAL CAPACITY, LOCKABLE CASTERS



5 GALLON SQUARE BUCKET DOLLY

PART#	SIZE (W x H x D)	DESCRIPTION
70-1121	11¼" x 11¼"	5 GAL SQUARE BUCKET DOLLY PLASTIC



METAL SQUARE BUCKET CADDY

PART#	SIZE (W x H x D)	DESCRIPTION
70-1115	10¼" x 11½"	METAL SQUARE CADDY FOR 5 GAL CAPACITY



DOLLIES FOR DISHMACHINES

Eases the moving process of any Dishmachine.

PART#	DESCRIPTION
70-2127	CUP DOLLY, 1 EACH
70-2130	CUP DOLLY CARRYING BAG, HOLDS 4 DOLLIES



5 GALLON BUCKET LOCKING RACK

PART#	DESCRIPTION
70-0890	LOCKING ROUND 5 GALLON BUCKET RACK, MOUNTABLE
70-0885 NEW	LOCKING SQUARE 5 GALLON BUCKET RACK, MOUNTABLE



BUCKET DOLLIES & ACCESSORIES
CONTINUED ON THE NEXT PAGE

CAP WRENCH

PART#	DESCRIPTION
70-2063	FOR 2½ GAL JUG, 63 mm
70-2070	FOR 5 GAL BUCKET, 70 mm



DRUM WRENCH

PART#	DESCRIPTION
70-2075	DRUM CROSS T WRENCH FOR INSIDE PLUGS



BUCKET OPENER

PART#	DESCRIPTION
70-2073	BUCKET LID OPENER, PLASTIC



ALUMINUM DRUM WRENCH **NEW**

PART#	DESCRIPTION
70-2080	3 IN 1 WRENCH FOR OPENING 10-15-20-30-55 GALLON DRUMS. FITS 2" & 3/4" PLASTIC BUNG CAP



OUR WEBSITE IS THE MOST UP TO DATE PRODUCT RESOURCE.

Have a question?
Check the website or call.

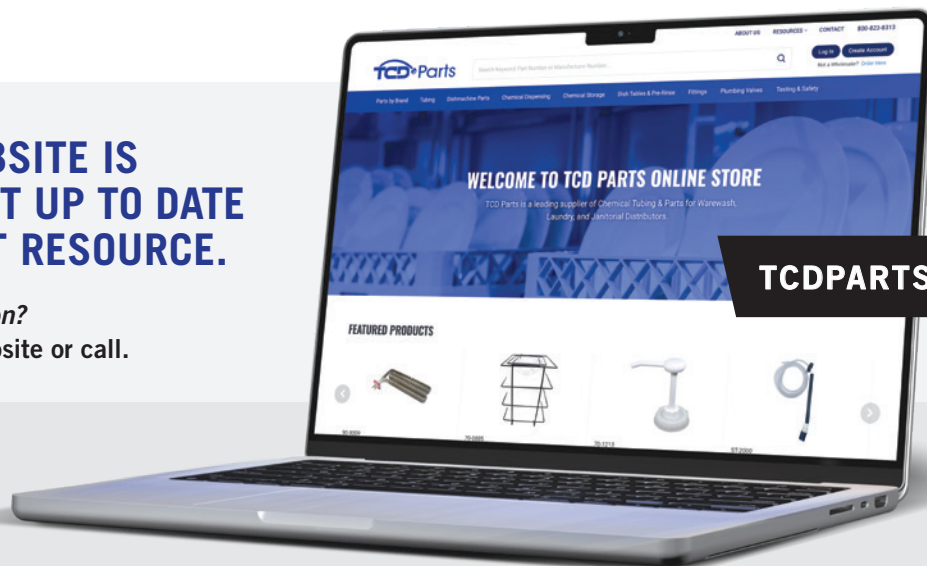

TCDPARTS.COM



TESTING & SAFETY

TCD Parts offers a complete sanitizing testing line with test strips, test rolls and liquid testing. Our product line consists of testing materials for chlorine, iodine, quaternary ammonium, water hardness and more.

TEST STRIPS & ROLLS

CHLORINE TEST STRIPS

PART#	MATERIAL	PACKAGING	PPM RANGE TEST	TIME
TP-101	PAPER	100/VIAL	10, 50, 100, 200	1 SEC
TP-200	PLASTIC	100/VIAL	25, 50, 100, 200, 300	5-10 SEC
TP-201	PLASTIC	100/VIAL	0, 50, 100, 250, 500, 1000	1 SEC
TP-202	PLASTIC	50/VIAL	0, 1000, 2500, 5000, 7500, 10000	30 SEC
TP-245	PLASTIC	100/VIAL	0, 25, 50, 200, 500, 800, 1500, 2000	1 MIN



CHLORINE TEST ROLLS

PART#	PACKAGING	SIZE	PPM RANGE TEST	TIME
TP-240	2 ROLLS	15' ROLL	10, 25, 50, 100, 200	1 SEC



QUATERNARY AMMONIUM TEST STRIPS

PART#	MATERIAL	PACKAGING	PPM RANGE TEST	TIME
TP-103	PAPER	100/VIAL	0, 150, 200, 400, 500	10 SEC
TP-104	PLASTIC	50/VIAL	0, 100, 200, 400	1 SEC
TP-204	PLASTIC	100/VIAL	0, 100, 200, 400	1 SEC
TP-106	PLASTIC	50/VIAL	0, 200, 400, 750, 1000, 1500	5 SEC
TP-206	PLASTIC	100/VIAL	0, 200, 400, 750, 1000, 1500	5 SEC
TP-QT500 NEW	PLASTIC	100/VIAL	0, 100, 150, 200, 300, 400, 500	1 SEC



QUATERNARY AMMONIUM TEST ROLLS

PART#	PACKAGING	SIZE	PPM RANGE TEST	TIME
TP-QT10	1 ROLL	15'	0, 100, 200, 300, 400	10 SEC
TP-QT40	1 ROLL	15'	0, 150, 200, 400, 500	10 SEC
TP-QT1001	1 ROLL	15'	0, 200, 400, 600, 800, 1000	10 SEC



IODINE TEST ROLLS

PART#	PACKAGING	SIZE	PPM RANGE TEST	TIME
TP-220	2 ROLLS	15'	50, 75, 150, 225	10 SEC



IODINE TEST STRIPS

PART#	PACKAGING	SIZE	PPM RANGE TEST	TIME
TP-102	PAPER STRIP	100/VIAL	0, 12.5, 25, 50	60 SEC

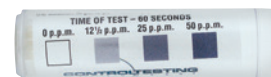

IODINE TEST KIT

Includes a single dispenser roll, test tube, and one refill roll.

PART#	PACKAGING	SIZE	PPM RANGE TEST	TIME
TP-250IL	2 ROLLS	15'	0, 12.5, 25, 50	20 SEC



PH TEST STRIPS

PART#	MATERIAL	PACKAGING	pH UNITS	TIME
PH-103	PLASTIC	50/BAG	10.0–13.0 IN 0.5 INCREMENTS	1 SEC
PH-114	PLASTIC	50/BAG	1–14 IN SINGLE INCREMENTS	1 SEC
PH-9800	PLASTIC	100/VIAL	0–14 IN SINGLE INCREMENTS	1 SEC
PH-147	PLASTIC	50/BAG	4.0, 4.4, 4.8, 5.2, 5.6, 6.0, 6.5, 7.0	1 SEC
PH-710	PLASTIC	50/BAG	7–10 IN 0.5 INCREMENTS	1 SEC



PH TEST ROLLS

PART#	MATERIAL	PACKAGING	pH UNITS	TIME
PH-013	PAPER TAPE	1 ROLL	0–13 IN SINGLE INCREMENTS	1–2 SEC
PH-913	PAPER TAPE	1 ROLL	9–13 IN 0.5 INCREMENTS	1–2 SEC
PH-106	PAPER TAPE	1 ROLL	0–6 IN SINGLE INCREMENTS	1–2 SEC



pH PENCILS

PART#	DESCRIPTION	PACKAGING
PH-116	INSTA-CHECK SURFACE pH PENCIL PH UNITS 0-13 IN SINGLE INCREMENTS	EACH PENCIL APPROX. 100 TEST -INCLUDES 3 PENCILS



WATER HARDNESS TEST ROLLS

PART#	MATERIAL	PACKAGING	PPM RANGE TEST	TIME
TP-207	PAPER TAPE	1 ROLL EACH	0.5, 10, 20 GR/GAL LOW 10, 20, 30, 50 GR/GAL HIGH	5 SEC



WATER HARDNESS TEST STRIPS

PART#	MATERIAL	PACKAGING	PPM RANGE TEST	TIME
TP-107	PLASTIC STRIP	50/PKG	0, 50, 125, 250, 500 PPM OR 0, 3, 7, 15, 30 GRAINS PER GALLON	15 SEC



PEROXIDE TEST STRIPS

PART#	MATERIAL	PACKAGING	PPM RANGE TEST	TIME
TP-118	PLASTIC STRIP	50/VIAL	0, 1, 3, 10, 50, 100	10 SEC
TP-320	PLASTIC STRIP	50/VIAL	0, 100, 200, 400	30 SEC
TP-325	PLASTIC STRIP	50/VIAL	0, 500, 1000, 2500, 5000	90 SEC
TP-350	PLASTIC STRIP	50/VIAL	0, 100, 250, 500, 750	90 SEC
TP-322	PLASTIC STRIP	50/VIAL	TIME SENSITIVE TESTING FOR HIGHLY CONCENTRATED SOLUTIONS, 2-10% CONCENTRATION	5-85 SEC



PERACETIC ACID TEST STRIPS

PART#	MATERIAL	PACKAGING	PPM RANGE TEST	TIME
TP-300	PLASTIC STRIP	50/VIAL	0, 100, 250, 500 - HIGH	10 SEC
TP-305	PLASTIC STRIP	50/PKG	0, 5, 10, 20, 30, 50 - LOW	10 SEC
TP-306	PLASTIC STRIP	50/VIAL	0, 10, 30, 60, 80, 160	10 SEC



COLOR LAMINATED WALL CHARTS FOR TEST STRIPS & ROLLS

PART#	DESCRIPTION
40-0501	CHLORINE WALL CHART FOR TP-101 VIALS, 5 1/2" x 8 1/2"
40-0502	IODINE WALL CHART FOR TP-102 VIALS, 5 1/2" x 8 1/2"
40-0505	QUAT WALL CHART FOR TP-104, TP-204 VIALS, 5 1/2" x 8 1/2"
40-0510	QUAT WALL CHART FOR TP-QT10 ROLLS, 5 1/2" x 8 1/2"

TEST FOR CHLORINE SANITIZER

These colors indicate **APPROXIMATE** strength of the solution in parts per million (p.p.m.) available chlorine.
TIME OF TEST - 1 SECOND

0 10 50 100 200 PPM

Use Dry Fingers to Remove Test Strip from Container

- DISINCHARGE:** After sanitizing cycle, (130° - 160° F) hold test strip against the wet ware. *Immediately compare the test strip to the color chart (50 ppm is the correct level.)*
- GLASS WASHER:** After completion of sanitizing cycle, hold the test strip against the wet glass. *Immediately compare the test strip to the color chart (50 ppm is the correct level.)*
- SINK OR CONTAINER:** Dip test strip into solution to be tested. *Immediately compare the test strip to the color chart (50 ppm is the correct level.)*

CONTROLTESTING 866-206-1502
Item# 40-0501

TEST FOR QUATERNARY SANITIZER

These colors indicate **APPROXIMATE** strength of the solution in parts per million (p.p.m.) available quaternary.
TIME OF TEST - 10 SECONDS

0 100 200 300 400 PPM

Use Dry Fingers to Tear Test Paper

- Fill sink and add sanitizer.
- TESTING SOLUTION SHOULD BE 75" F WITH A PH OF 7.5 OR LOWER
- Tear off test strip, 1 1/2" long.
- Dip into water for 10 seconds. **DO NOT SHAKE (AVOID THE FOAM)**
- Immediately compare test strip to the color chart. **(IT SHOULD BE 200 PPM)**

CONTROLTESTING Item# 40-0505

TEST FOR IODINE SANITIZER

These colors indicate **APPROXIMATE** strength of the solution in parts per million (p.p.m.) available iodine.
Time of Test - 60 Seconds

0 12 25 50 PPM

Use Dry Fingers to Remove Test Strip from Vial

- Disincharge**
After sanitizing cycle, (130° - 160° F) hold test strip against the wet ware for 60 sec. *Immediately compare the test strip to the color chart (25 ppm is the correct level.)*
- Glass Washer**
After completion of sanitizing cycle, hold the test strip against the wet glass for 60 sec. *Immediately compare the test strip to the color chart (25 ppm is the correct level.)*
- Sink or Container**
Dip test strip into solution to be tested for 60 sec. *Immediately compare the test strip to the color chart (25 ppm is the correct level.)*

To be Used with Part # TP-102
CONTROLTESTING Part # 40-0502

HOW TO TEST WITH QUATERNARY QR TEST STRIPS

These colors indicate **APPROXIMATE** strength of the solution in parts per million (p.p.m.) available quaternary.
Time of Test 1-2 Seconds (QR-Quick Response)

100 200 400 PPM

Testing:

- Fill sink and add sanitizer mixed at the correct concentration. Water should be room temperature.
- Use dry fingers to remove test strip from container.
- Dip strip into water for 1-2 seconds.
- Avoid foam and do not shake.
- Compare test strip to the color chart within 10 seconds.
- Ideal reading 200 PPM.

Part # 40-0505

LIQUID TESTING

WAREWASH WATER QUALITY TEST KIT

Tests alkalinity, hardness, chlorine, and quaternary ammonium chloride. Complete kit to set the desired chemical sanitizing schedule for all Commercial Dishmachines.

PART#	DESCRIPTION	REFILL PART#
LM-1169	COMPLETE KIT	
	COMPLETE KIT INCLUDES:	
	PHENOLPHTHALEIN INDICATOR 0.5%, 15 mL	LM-2258-E
	TOTAL ALKALINITY INDICATOR, 15 mL	LM-2786-E
	HARDNESS REAGENT #5, 15 mL	LM-4483-E
	HARDNESS REAGENT #6, 15 mL	LM-4485-E
	SULFURIC ACID 0.12N, 30 mL (2 BOTTLES)	LM-7748WT-G
	HARDNESS REAGENT #7, 60 mL	LM-4487WT-H
	CHLORINE TEST STRIPS, 1 VIAL	TP-101
	QAC TEST STRIPS, 1 VIAL	TP-103
	WATER HARDNESS TEST TUBE	LM-4488
	TEST TUBE W/CAP, 5-10-25 mL	LM-0715



QUATERNARY AMMONIUM TEST KIT

PART#	DESCRIPTION	REFILL PART#
LM-7057-LID	COMPLETE KIT (1 DROP EQUALS 2, 5, 10 PPM)	
	COMPLETE KIT INCLUDES:	
	QUAT TITRATING SOLUTION, 60 mL	LM-3996-H
	PHENOLPHTHALEIN INDICATOR 0.5%, 15 mL	LM-2258-E
	EDTA SOLUTION, 60 mL	LM-7117-H
	TOLUIDINE BLUE O INDICATOR, 30 mL	LM-3995-G
	SULFURIC ACID 0.5N, 15 mL	LM-6090-E
	COLOR CHART	LM-3613-CC
	TEST TUBE WITH CAP, 5-25 mL	LM-0715



ALKALINITY TEST KIT

This kit tests for Alkalinity using the dropper bottle method. Range/sensitivity is 1 drop = 10, 25, or 50 ppm as CaCO₃.

PART#	DESCRIPTION	REFILL PART#
LM-7240-LID	COMPLETE KIT	
	COMPLETE KIT INCLUDES:	
	TEST TUBE WITH CAP PLASTIC, 5-25 mL	LM-0715
	PHENOLPHTHALEIN INDICATOR 0.5%, 15 mL	LM-2258-E
	TOTAL ALKALINITY INDICATOR, 15 mL	LM-2786-E
	SULFURIC ACID 0.12N, 30 mL (QTY 2)	LM-7748WT-G



TITRATION ALKALINITY TEST KIT

Partial alkalinity test kit.

PART#	DESCRIPTION	REFILL PART#
LM-0035-PK	COMPLETE KIT	
	COMPLETE KIT INCLUDES:	
	HYDROCHLORIC ACID 0.1N, 60 mL	LM-6323WT-H
	PHENOLPHTHALEIN INDICATOR 1.0%, 60 mL	LM-2246-H
	TEST TUBE WITH CAP PLASTIC, 5–25 mL	LM-0715



WATER HARDNESS TEST KIT

PART#	DESCRIPTION	REFILL PART#
LM-4482-LI	COMPLETE KIT	
LM-4482-LIDR	REFILL KIT OF 1 EACH #5, #6, #7 HARDNESS REAGENT	
	COMPLETE KIT INCLUDES:	
	TEST TUBE WITH CAP GLASS	LM-4488
	HARDNESS REAGENT #5, 15 mL	LM-4483-E
	HARDNESS REAGENT #6, 15 mL	LM-4485-E
	HARDNESS REAGENT #7, 60 mL	LM-4487WT-H



LAUNDRY WATER QUALITY TEST KIT

Seven important factors for monitoring incoming water supplies, break, suds and bleach operations; also rinse and sour operations. The pH (alkaline) test uses a Octet Comparator. The alkalinity tests, chlorine bleach and hardness test utilize dropper pipet test methods. Reagents are supplied for 50 tests of each factor.

PART#	DESCRIPTION	REFILL PART#
LM-3095-LID	COMPLETE KIT	
	COMPLETE KIT INCLUDES:	
	GLASS TEST TUBE WITH CAP 5ML (QTY 3)	LM-0230
	TEST TUBE ROUND BOTTOM	LM-0240
	NITRO GREEN PH OCTA-SLIDE - 2 BAR	LM-2197
	GLASS PIPETTE DROPPER 20 DR/ML	LM-0342
	PLASTIC PIPETTE .5 ML	LM-0369
	PLASTIC PIPETTE NO PRINT (QTY 4)	LM-0392
	GLASS TEST TUBE W/ CAP 5-25ML (QTY 2)	LM-0608
	METHYL ORANGE INDICATOR, 15 mL	LM-2230-E
	PHENOLPHTHALEIN INDICATOR 1%, 15 mL	LM-2246-E
	NITRO GREEN INDICATOR, 30 mL	LM-2301-G
	HARDNESS REAGENT #5, 15 mL	LM-4483-E
	HARDNESS REAGENT #6, 15 mL	LM-4485-E
	HARDNESS #7, 60 mL	LM-4487PS-H
	WATER HARDNESS TEST TUBE	LM-4488
	HYDROCHLORIC ACID 1.0N, 60 mL	LM-6130PS-H
	HYDROCHLORIC ACID 0.1N, 60 mL	LM-6323-H
	SOUR INDICATOR, 60 mL	LM-6432-H
	HYPOCHLORITE INDICATOR, 60 mL	LM-6434-H
	HYPOCHLORITE REAGENT C, 60 mL	LM-7941PS-H
	PLASTIC TEST TUBE 10 ML (QTY 2)	LM-0106



CHLORINE BLEACH DIRECT READING TITRATOR TEST KIT

This test kit measures for Chlorine Bleach using the Direct Reading Titrator method. Range/sensitivity is 00-10%/0.2% Cl.

PART#	DESCRIPTION	REFILL PART#
LM-7105-LIT	COMPLETE KIT	
LM-7105-LITR	REFILL KIT INCLUDES 1 HYPOCHLORITE D, 1 POTASSIUM IODIDE, 2 HYPOCHLORITE & 2 INDICATORS	
COMPLETE KIT INCLUDES:		
	PLASTIC PIPETTE DROPPER 0.5 mL	LM-0353
	PIPETTE PLASTIC, 1.0 mL	LM-0354
	DIRECT READING TITRATOR, 0-10 RANGE	LM-0377
	PLASTIC MEASURING SPOON 0.1 g	LM-0699
	GLASS TEST TUBE WITH CAP 5-15 mL	LM-0778
	HYPOCHLORITE REAGENT D, 60 mL	LM-2790-H
	POTASSIUM IODIDE CRYSTALS, 10 g	LM-6809-D
	HYPOCHLORITE REAGENT A, 30 mL (QTY 2)	LM-7939PS-G



CHLORINE BLEACH TEST KIT

This test kit measures for Chlorine Bleach using the Dropper Pipet method. Range/sensitivity is 1 drop = 0.005%, 0.05%, or 0.5% Cl.

PART#	DESCRIPTION	REFILL PART#
LM-7894-LID	COMPLETE KIT	
COMPLETE KIT INCLUDES:		
	GLASS PIPETTE DROPPER 20 mL	LM-0342
	PIPETTE PLASTIC, 0.5 mL (QTY 2)	LM-0353
	TEST TUBE WITH CAP GLASS, 5-10-15 mL	LM-0778
	HYPOCHLORITE REAGENT C, 60 mL	LM-7941PS-H
	HYPOCHLORITE REAGENT B, 30 mL	LM-7940-G
	HYPOCHLORITE REAGENT A, 30 mL	LM-7939PS-G



HIGH RANGE CHLORINE TEST KIT

This test kit measures for high Chlorine levels using the dropper pipet method. Range/sensitivity is 1 drop = 10 ppm Cl.

PART#	DESCRIPTION	REFILL PART#
LM-4497-LID	COMPLETE KIT	
LM-4497-LIDR	REFILL KIT 1 EACH OF CHLORINE REAGENT 1, 2, & 3	
COMPLETE KIT INCLUDES:		
	PLASTIC TEST TUBE WITH CAP 5-25 mL	LM-0715
	CHLORINE REAGENT #1, 60 mL	LM-4498WT-H
	CHLORINE REAGENT #2, 60 mL	LM-4499WT-H
	CHLORINE REAGENT #3, 60 mL	LM-4500PA-H



CHLORINE/OXYGENATED BLEACH TEST KIT

PART#	DESCRIPTION	REFILL PART#
LM-7196-LID	COMPLETE KIT	
	COMPLETE KIT INCLUDES:	
	PLASTIC TEST TUBE WITH CAP	LM-0710-2
	CHLORINE REAGENT #3, 60 mL	LM-4500WT-H
	HYPOCHLORITE INDICATOR, 30 mL	LM-6434WT-G
	HYDROGEN PEROXIDE #1, 30 mL	LM-6452-G



FABRIC SPOT TEST KIT

This kit is a laundry fabric spot test for presence/absence of Chlorine, Iron and tests for wide Range pH levels.

PART#	DESCRIPTION	REFILL PART#
LM-3541-LID	COMPLETE KIT	
	COMPLETE KIT INCLUDES:	
	CHLORINE REAGENT, O-TOLIDINE, 30 mL	LM-4100-G
	FERRIC IRON TEST SOLUTION, 30 mL	LM-5116WT-G
	HYDROCHLORIC ACID, 30 mL	LM-6381-G
	SOUR INDICATOR SOLUTION GREEN, 30 mL	LM-9078WT-G



IRON IN WATER TEST

This kit tests for Iron using the Octa-Slide 2 Comparator. Range and sensitivity is 0.5, 1.0, 2.0, 3.0, 4.0, 6.0, 8.0, 10.0 ppm Fe.

PART#	DESCRIPTION	REFILL PART#
LM-3318	COMPLETE KIT	
	COMPLETE KIT INCLUDES:	
	PLASTIC SQUARE TEST TUBE WITH CAP (QTY 2)	LM-0106
	MEASURING SPOON 0.05 g	LM-0696
	OCTA-SLIDE VIEWER	LM-1100
	IRON REAGENT #1, 30 mL	LM-4450-G
	IRON REAGENT POWDER #2, 4.5 g	LM-4451-S



GRADUATED CYLINDER

PART#	DESCRIPTION
10-70046	GRADUATED MEASURING CYLINDER, 10 mL, PLASTIC
10-70047	GRADUATED MEASURING CYLINDER, 25 mL, PLASTIC
10-70048	GRADUATED MEASURING CYLINDER, 50 mL, PLASTIC
10-70049	GRADUATED MEASURING CYLINDER, 100 mL, PLASTIC



TESTING STORAGE UNITS

TEST ROLL CASE

PART#	DESCRIPTION
TP-QT-CASE	HOLDS ONE TEST ROLL



SINGLE TEST STRIP VIAL HOLDERS

PART#	DESCRIPTION
TH-222-B	SMALL VIAL HOLDER MOUNTS TO WALL - BLUE
TH-222-G	SMALL VIAL HOLDER MOUNTS TO WALL - GREY
TH-222	SMALL VIAL HOLDER MOUNTS TO WALL - BLACK
TH-223	LARGE VIAL HOLDER MOUNTS TO WALL - BLACK
TH-222B	SMALL ADJUSTABLE IN SIZE VIAL HOLDER W/ ADHESIVE BACK - BLACK

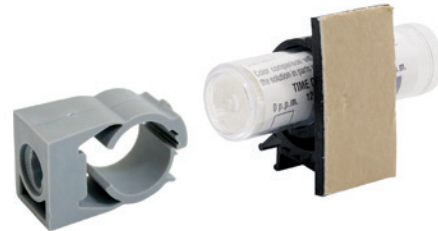

SANITIZER TEST ROLL UNIT

PART#	DESCRIPTION
TP-WM-001	WALL MOUNT UNIT FOR SANITIZER TEST ROLLS



SANITIZER TEST CENTER CHLORINE

8½" x 11" plastic centers. Testing instructions in English, Spanish and French.

PART#	DESCRIPTION
45-TP101L	CHLORINE TEST CENTER FOR TP-101, 3 VIALS INCLUDED
45-TP101N	CHLORINE TEST CENTER FOR TP-101, VIALS NOT INCLUDED
45-TP240L	CHLORINE TEST CENTER FOR TP-240, 4 ROLLS INCLUDED
45-TP240N	CHLORINE TEST CENTER FOR TP-240, ROLLS NOT INCLUDED



SANITIZER TEST CENTER QUAT

8½" x 11" plastic centers. Testing instructions in English, Spanish and French.

PART#	DESCRIPTION
45-QT10L	QUAT TEST CENTER FOR TP-QT10 ROLLS, 2 ROLLS INCLUDED
45-QT10N	QUAT TEST CENTER FOR TP-QT10 ROLLS, ROLLS NOT INCLUDED
45-TP104L	QUAT TEST CENTER FOR TP-104, 2 VIALS INCLUDED
45-TP104N	QUAT TEST CENTER FOR TP-104 OR TP-204, VIALS NOT INCLUDED
45-TP204L	QUAT TEST CENTER FOR TP-204, 2 VIALS INCLUDED



TESTING & SAFETY

TEMPERATURE TESTING

TCD TEMPERATURE TESTING ADHESIVE LABELS

PART#	DESCRIPTION
10-160	TEST TEMPERATURE 160°F, 50 LABELS/PKG
10-180	TEST TEMP 180°F, 50 LABELS/PKG



TAYLOR TEMPRITE PAPER TEMPERATURE TEST STRIPS

PART#	DESCRIPTION
10-160TS	160°F, 25 STRIPS/PKG
10-180TS	180°F, 25 STRIPS/PKG



TAYLOR TEMPRITE ADHESIVE TEMPERATURE LABELS

PART#	DESCRIPTION
10-160T	160°F, 24 LABELS/PKG
10-180T	180°F, 24 LABELS/PKG
10-186T	160°F-170°F-180°F, 24 LABELS/PKG



THERMOMETER ADHESIVE TEMPERATURE TEST LABELS

PART#	DESCRIPTION
10-160P	160°F, 24 STRIPS/PKG
10-180P	180°F, 24 STRIPS/PKG
10-186P	150°F-160°F-170°F, 16 LABELS/PKG



COMARK DIGITAL PROBE THERMOMETER

PART#	DESCRIPTION
10-KM14	WATERPROOF DIGITAL THERMOMETER, -4°F-400°F



INFRARED THERMOMETER WITH LASER

PART#	DESCRIPTION
10-420	NON-CONTACT TEMP MEASUREMENT, -22°F-400°F



TAYLOR POCKET THERMOMETERS

PART#	DESCRIPTION
10-484	METAL CASE, 0°F-220°F, MERCURY-FILLED
10-486	PLASTIC CASE, 0°F-220°F, MERCURY-FILLED



ELECTRONIC POCKET TESTERS

PART#	DESCRIPTION
LM-1749	TDS ELECTRONIC POCKET TESTER - TDS IS MEASURED FROM 0-9,999 PPM AND TEMPERATURE FROM 32.0° TO 149°F
LM-1741	pH ELECTRONIC POCKET TESTER - ALLOWS DIRECT READING OF pH FROM 0.01 TO 14.00 pH. TEMPERATURE RANGE IS 23° TO 194°F



SAME-DAY SHIPPING
NO MINIMUM SIZE ORDER



WORLDWIDE SHIPPING

SAFETY DATA SHEET KITS (SDS)

BINDER RACK

12" x 8³/₄" x 3¹/₂"

PART#	DESCRIPTION
10-MSDS-RK	YELLOW WALL RACK TO STORE BINDER, WALL MOUNT

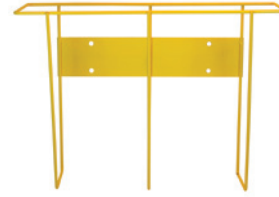

SDS BINDER

PART#	DESCRIPTION
10-SDS	SAFETY DATA BINDER



SDS STATION

PART#	DESCRIPTION
10-SDS-PK	COMPLETE KIT
COMPLETE KIT INCLUDES:	
10-SDS	SDS BINDER
10-MSDS-RK	YELLOW WALL RACK
10-MSDS-CH	CHAIN TO ATTACH BINDER 36" W/ "S"



SDS KIT

PART#	DESCRIPTION
10-SDS-KIT	COMPLETE KIT
COMPLETE KIT INCLUDES:	
10-SDS	SDS BINDER
10-MSDS-LFT	PAGE LIFTERS
10-MSDS-TAB	5 TAB DIVIDER SET
10-MSDS-PRO	POLY SHEET PROTECTORS, QTY 10



SDS RIGHT TO KNOW CENTER

PART#	DESCRIPTION
10-SDS-RTK	COMPLETE KIT
COMPLETE KIT INCLUDES:	
10-SDS	SDS BINDER
10-MSDS-LFT	PAGE LIFTERS
10-MSDS-RK	YELLOW WALL RACK
10-MSDS-TAB	5 TAB DIVIDER SET
10-MSDS-PRO	POLY SHEET PROTECTORS, QTY 10
10-MSDS-CH	CHAIN TO ATTACH BINDER 36" W/ "S"
10-MSDS-ST	"RIGHT TO KNOW" SIGN, ENGLISH/SPANISH
10-MSDS-INS	INSTRUCTIONS
31-0220	WIRE CLIPS
88-0342	ANCHORS
88-810	SCREWS





UPS GROUND TIME TRANSIT MAP

OUTBOUND VIEW

SHIPMENTS FROM KANSAS CITY, MO

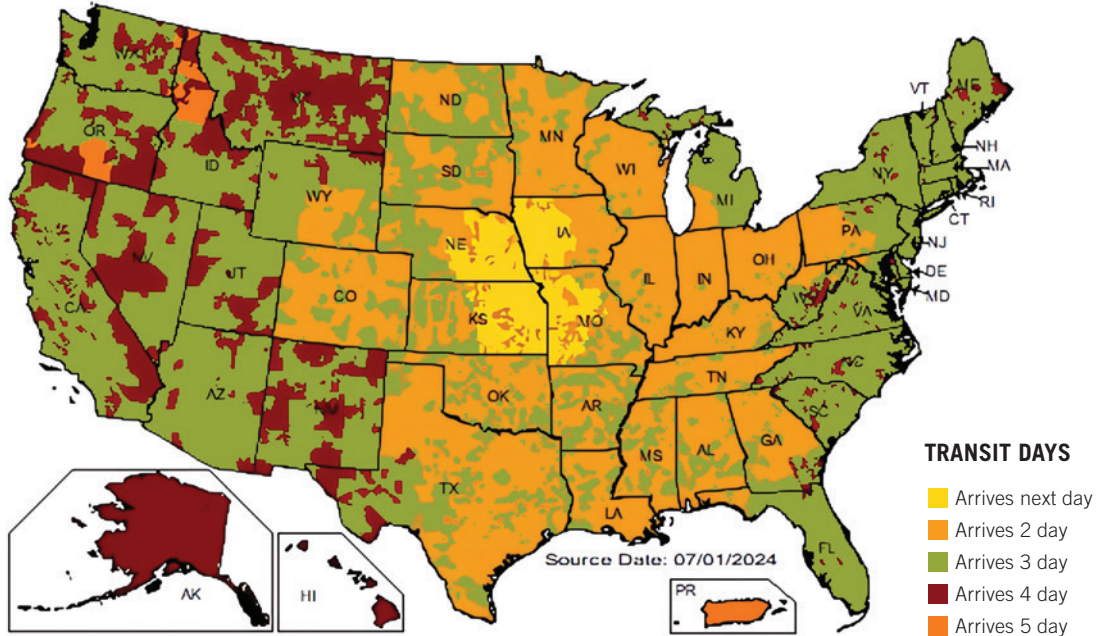

MAIL

TCD PARTS INC.
PO BOX 396
SMITHVILLE, MO 64089



SHIP

TCD PARTS INC.
1945 HWY B
EDGERTON, MO 64444



PHONE

1.800.823.8313 (TOLL FREE)
816.790.3575 (LOCAL)
M-F 8:00 AM-5:00 PM CST



PO Box 396, Smithville, MO 64089
tcdparts@tcdparts.com

For up to date parts visit
www.tcdparts.com or 1-800-823-8313

